

May 14, 1982

University of Maryland College Park Commencement





May 14, 1982

University of Maryland College Park Commencement



# Chancellor's Message to the Graduates

---

We are gathered here today to honor some 3,700 graduates from more than 200 fields of intellectual study.

You and your families should be extremely proud of the dedication and perseverance each of you has exhibited in order to be present here today. You selected a goal and stayed with it to successful completion. Congratulations.

The primary purpose of a university is to help individuals acquire the knowledge and skills to be capable of making sound judgments and contributing to the overall advancement of society. In particular, a university must work to create an environment conducive to the discovery, critical examination, preservation and transmission of knowledge, wisdom and values. Therefore, a university must be judged, not only by your accomplishments, which we honor today, but also by your success in working to improve the quality of life which ultimately ensures the survival of present and future generations.

As you embark on a new frontier of life, we hope you will maintain contact with your University. By your past experiences and valuable suggestions, we are best able to discover how to improve our service to the students who follow you, to the citizens of the community, the state and the nation.

This is the final commencement that I will preside over. It has been my pleasure during the past seven years to see many students complete their studies and move into society. It has been an honor to serve them and you as chancellor. Next year I will return to the faculty here at College Park.

Best of luck and every good wish for the future. We hope to hear from you often.

R.L. Gluckstern  
Chancellor



*Stephen A. Simon '82*

# Order of Exercises

**May 14, 1982**  
**10:00 a.m.**

Cole Student Activities  
Building

**Presiding**  
Dr. Robert L. Gluckstern  
Chancellor  
College Park Campus

**Master of Ceremonies**  
Robert F. McCleary  
Assistant Professor  
Communication Arts and  
Theatre

**Processional**  
Symphonic Wind Ensemble  
Conductor, John Wakefield

**Invocation**  
Rabbi Robert Saks  
Director  
Jewish Student Center

**The National Anthem**  
Led by Dr. Roger Folstrom

**Greetings**  
Dr. John S. Toll  
President  
University of Maryland

Peter F. O'Malley  
Chairman, Board of Regents

**Musical Selection**  
*The Battle Hymn of the Republic*  
Arranged by Ringwald  
University of Maryland  
Chorale,  
Symphonic Wind Ensemble  
Conductor, Dr. Folstrom

**Address**  
Dr. John B. Slaughter  
Director  
National Science Foundation

**Conferring of Degrees**  
Dr. Toll, Honorary Degrees  
Dr. Gluckstern

**Remarks to Graduates**  
Henry A. Affeldt, Jr.  
Graduating Senior  
Dr. Gluckstern

**Benediction**  
The Reverend  
Robert Keffer  
Catholic Student Center

**Recessional**  
Symphonic Wind Ensemble  
Conductor, Mr. Wakefield

**The Alma Mater**  
HAIL! ALMA MATER!  
Hail to thee, Maryland!  
Steadfast in loyalty  
For thee we stand.  
Love for the Black and Gold,  
Deep in our hearts we hold,  
Singing, thy praise forever,  
Throughout the land.

**Maryland Victory Song**  
Maryland we're all behind you  
Wave high the Black and Gold  
For there is nothing half so  
glorious  
As to see our men victorious.  
We've got the team, boys  
We've got the steam, boys  
So keep on fighting, don't give  
in M-A-R-Y-L-A-N-D  
Maryland will win.

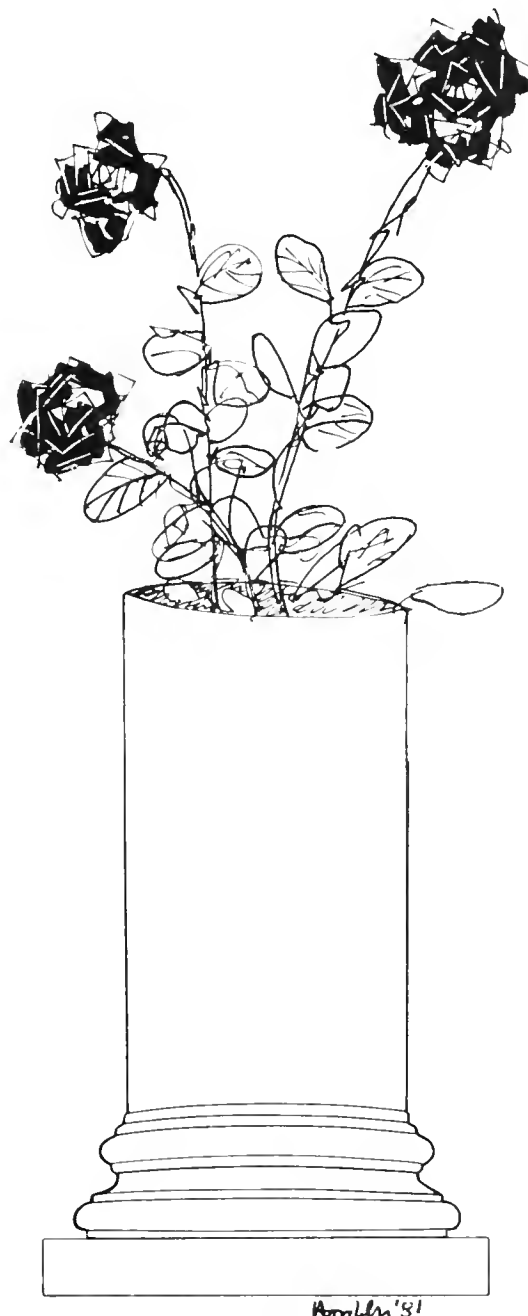

# The College Park Campus and The University

---

## The Graduates

The students graduating from the University of Maryland today follow in the footsteps of many notable UM graduates who have distinguished themselves in fields as diverse as science, the arts, entertainment, journalism, business, law, medicine and government.

Through Kermit the Frog, Miss Piggy, and others Jim Henson conveys a refreshing form of entertainment that touches the hearts of young and old alike. By the time he graduated from UM in 1960, Henson was developing successful TV commercials in the area. "The Muppet Show," created in 1976, is syndicated on about 125 stations in the U.S. and is seen in some 40 other countries.

The first woman elected to the Supreme Court of Michigan, Mary Stallings Coleman has been influential in developing many innovative programs for juvenile welfare. A 1935 Arts and Sciences graduate of UM, Coleman is a firm believer in rehabilitation and crime prevention and has established pre-court services for children in danger of becoming school drop-outs and education programs for underprivileged mothers in an effort to curb child abuse in Michigan.

Known as one of the youngest graduates of the University, Charles Fefferman received a joint degree in mathematics and physics in 1966 at age 17. One of the world's top mathematicians, Fefferman received the Fields Medal, the most prestigious award a mathematician can receive. He is currently a professor of mathematics at Princeton.

In the field of consumer affairs, UMCP graduate Meredith M. Fernstrom, rates as one of the nation's top experts on consumer issues. She is currently American Express Company's new Vice President for Consumer Affairs, and before that she served as the Special Assistant to the Secretary and Director of Consumer Affairs in the U.S. Department of Commerce.

Other outstanding UM graduates include Connie Chung, a 1969 journalism graduate, who anchors the news at KNXT-TV in Los Angeles; Carmen Balthrop, a Metropolitan Opera singer and 1971 UMCP Music Alumna; and Tom McMillen, a 1974 Arts and Sciences graduate and Rhodes Scholar, who is playing professional basketball for the Atlanta Hawks.

## The Campus

In enrollment, College Park is among the 10 largest campuses in the country. Undergraduates enrolled in spring 1982 numbered 27,540 and graduate students, 6,892 for a total enrollment of 34,432. This year's College Park operating budget is approximately \$196,635,052. The University assisted over 13,000 College Park students with financial aid in 1980-81.

Students may choose from 115 undergraduate and 84 graduate programs leading to degrees. In 1980-81, a total of 5,616 undergraduate, 1,063 master's and 347 doctorate degrees were awarded by the College Park Campus. In the number of doctorates granted annually, the University ranks among the top 30 in the nation.

## History

The University had its beginnings in 1807 with the establishment in Baltimore of the College of Medicine, an entirely faculty-owned institution granting the M.D. degree. When its name was changed to the University of Maryland five years later, it was given power to confer additional degrees. The first dental school in America, the Baltimore College of Dental Surgery, became a part of the University in 1840.

Subsequently, the University opened schools of pharmacy, law and nursing. Under a charter secured by a group of Maryland planters in 1856, the College Park Campus of the University, then called the Maryland Agricultural College, opened in 1859 and became one of the original land-grant schools in 1865. After a disastrous fire in 1912, the State acquired control of the College and bore the cost of rebuilding. In 1920, the State took over the faculty-owned University of Baltimore, merging it with the State-owned institution at College Park to form the present-day University of Maryland.

In 1886, the Delaware Conference Academy was founded by the Methodist Church in Princess Anne, Maryland. The State acquired this institution in 1948, at which time it became known as Maryland State College. It was made a campus of the University in 1970, and is known as the University of Maryland, Eastern Shore (UMES). The University of Maryland Baltimore County (UMBC) was opened at Catonsville in 1966.

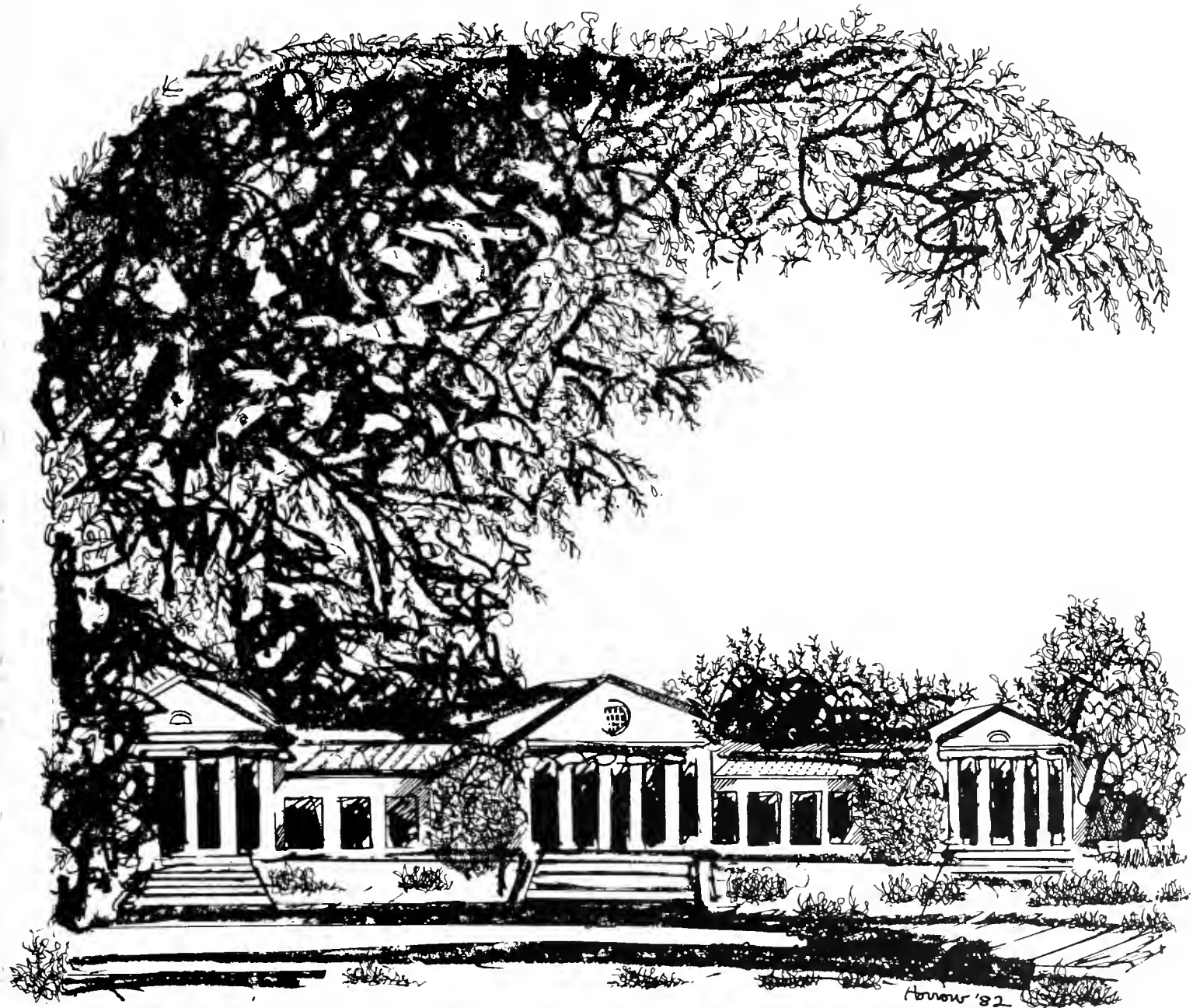

## Libraries

University libraries include approximately 1.5 million volumes on the College Park Campus, 16,737 subscriptions to periodicals and newspapers, plus over a million microform units.

The Hornbake (Undergraduate) Library has a seating capacity of 3,600 students and is among the nation's largest. Facilities include color video-tape players and playback units, enclosed rooms equipped with instructors' consoles for the use of nonprint media materials, and wireless stereo headsets for tapes of lectures, plays, speeches and music.

## Research Facilities

Among the exceptional research facilities on Campus are: scanning electron microscopes; subsonic, supersonic, and hypersonic wind tunnels; laboratories for radiation research and biochemical reactions; a nuclear training reactor; an electron ring accelerator; complete laboratories for the dynamic studies of soils and structures; a unique facility utilizing satellite remote sensing data; a dynamic photomechanics lab; a precision encoder and pattern recognition device; a gravitational radiation detection system including a gravimeter and three retroreflector arrays on the moon; a psychopharmacology lab; rotating tanks for laboratory studies of meteorological phenomena; a linear accelerator; a high resolution spectroscopy facility; a laboratory for basic behavioral research; an assortment of computers; a computer vision lab; the Astronomy Observatory; a laboratory for plasma and fusion energy studies; remote sensing and cartographics labs; specialized sound chambers for audiology research; a criminal forensics lab and the Water Resources Research Center.

The College Park Campus also operates one of the largest and most sophisticated long-wavelength radio telescopes (located at Clark Lake, Southern California).

In addition to these research opportunities, programs in the behavioral sciences, social sciences and education exist in many bureaus and institutes including: the Bureaus of Business and Economic Research; Educational Research and Field Services; Governmental Research; and Institutes for Child Study; Criminal Justice and Criminology; and Urban Studies.

## Academic Costume

The black caps and gowns worn by the students and faculty in the academic procession are of ancient origin. They have been the traditional costume of the scholar since medieval times and probably represent an adaptation of the ecclesiastical dress since many of the scholars of that period were members of monastic orders.

An intercollegiate commission in 1893 drafted a uniform code for costumes which has since been adopted by the majority of colleges and universities in the United States.

Each of the three academic degrees—bachelor, master and doctor—has its own distinctive gown and hood. The bachelor's gown is distinguished by its long pointed sleeve. The master's gown has a longer, narrow, closed sleeve, extending below the knee; the arm is passed through a slit at the elbow. In contrast, the doctor's gown has a full bell-shaped sleeve with three bars of velvet. The opening of the gown is faced with wide velvet bands. The velvet trim may be black or of a color indicating the general field of learning of the wearer, for example, blue for philosophy, green for medicine, purple for law.

The most colorful and distinctive item of the academic costume is the hood which passes around the neck and extends down the back. The doctor's is the largest of the hoods and the bachelor's the smallest. The bachelor's hood is often omitted. The color of the velvet edging indicates the field of learning. Below is given a list of department or faculty colors.

Agriculture/Maize  
Arts, Letters, Humanities/White  
Business Administration, Commercial Science/Drab  
Dentistry/Lilac  
Economics/Copper  
Education, Pedagogy/Light Blue  
Engineering/Orange  
Fine Arts, Architecture/Brown  
Forestry/Russet  
Home Economics/Maroon  
Laws/Purple  
Library Science/Lemon  
Medicine/Green



---

Music/Pink  
Nursing/Apricot  
Oratory/Silver Gray  
Pharmacy/Olive  
Philanthropy/Rose  
Philosophy/Blue  
Public Health/Salmon  
Physical Education/Sage Green  
Science/Golden Yellow  
Social Service/Citron  
Surgical Chiropody/Nile Green  
Theology and Divinity/Scarlet  
Veterinary Sciences/Gray

The colors of the silk lining exposed in the center of the hood are those of the college or university which conferred the degree.

The cap or "mortar board" is uniform in design for all degrees. The tassel may be either black or the color of the field of learning. The tassel of the doctor's cap may be gold.

From Europe the use of academic degrees spread to English universities. Harvard University, the College of William and Mary, and Yale University followed the British pattern in the United States.

### **Academic Degrees**

The degree is awarded for the successful completion of a course of study. There are more than 1,600 different academic degrees currently conferred by American colleges and universities.

The first known degree was a doctorate conferred by the University of Bologna (Italy) in the middle of the 12th Century. Originally, the doctor's and master's degrees were used interchangeably, each indicating that the holder was qualified to give instruction to students. The bachelor's or baccalaureate degree indicated only entrance upon a course of study preparatory to the doctorate or mastership. Gradually, however, the bachelor's degree came to mean successful completion of one level of study preparatory to the higher degrees.

### **The Doctor's Degree**

This is a term meaning teacher, or instructor, applied by ancient Romans to those who delivered public lectures on philosophical subjects. In the Middle Ages, from the 12th century, it came into use as a title of honor borne by men of great learning. It was first made an academic title at the University of Bologna, which received from the emperor the right of appointing doctores legum (doctor of laws). The University of Paris followed in 1145. Soon after, the popes granted the universities the right of appointing doctors canonum et decretalium (teachers of the canon law), and when the study of civil law came to be combined with that of the canon law, the title was changed to doctor utriusque juris (teacher of both laws). The faculties of theology and medicine followed that of law in conferring this title.

The doctorate in philosophy and science, and occasionally in theology and law, is given beyond the baccalaureate degree and requires two to five years of study, the writing of a thesis, and the passing of written and oral examinations. The doctor's degree represents the most advanced earned degree conferred by American institutions. There are two distinct types: the professional or practitioner's degree and the research type. The first type represents advanced training for the practice of various professions, principally Doctor of Medicine, Doctor of Dental Surgery, Doctor of Veterinary Medicine, Juris Doctor and Doctor of Pharmacy. These degrees carry no implication of original research and are classified by the U.S. Office of Education, with bachelor's degrees, as the first professional degrees. The University of Maryland awarded the first two dental degrees in history, on March 9, 1841, and invented the name of the degree, D.D.S., as well.

The second type of doctor's degree is classified as the research doctorate representing prolonged periods of advanced study, usually accompanied by a dissertation which is designed to be a substantial contribution to existing knowledge on the subject. The most important of these, the Doctor of Philosophy, no longer has an implication of philosophy for its holder, but represents advanced research in any of the major fields of knowledge. It was first awarded in the United States by Yale University in 1861.

The first Ph.D. was awarded by the University of Maryland in 1920.

---

### **The Master's Degree**

The master's degree is an academic honor conferred upon students who have successfully completed work in advance of the baccalaureate. A thesis and an oral examination are usually required. The word magister, connected with a qualifying phrase, was used among the Romans as a title of honor, but its present meaning must be traced to the time of the establishment of the oldest universities. Regularly organized facilities were not then known as they now exist in the universities. The whole circle of academic activity was limited to seven liberal arts, and those who received public honors on the completion of their courses of studies, for their diligence and knowledge, and had already received the degree of baccalaureate (bachelor) were called magistri artium (master of the liberal arts).

In 1920, the new University of Maryland awarded its first M.A. and M.S. degrees in fields other than agriculture.

### **The Bachelor's Degree**

The bachelor's degree represents completion of a four-year course of study of collegiate grade and is the oldest academic degree used by American institutions of higher learning. The degree, Bachelor of Arts, was the first conferred in America in 1642 on the first nine graduates of Harvard College.

Maryland Agricultural College, which was later to become the University of Maryland College Park, awarded the first Bachelor of Arts and Bachelor of Science degrees in 1862.



**College Park  
Campus Administration  
Chancellor**

Robert L. Gluckstern  
*Vice Chancellor for  
Academic Affairs*

William E. Kirwan  
*Vice Chancellor for  
Administrative Affairs*

Darryl W. Bierly  
*Vice Chancellor for  
Student Affairs*

William L. Thomas, Jr.

**Provosts at College Park  
Division of Agricultural and  
Life Sciences**

Larry N. Vanderhoef  
*Division of Arts and  
Humanities*

Shirley S. Kenny  
*Division of Behavioral and  
Social Sciences*

Murray E. Polakoff  
*Division of Human and  
Community Resources*

George J. Funaro  
*Division of Mathematical  
and Physical Sciences and  
Engineering*

Frank J. Kerr

**Deans at College Park  
School of Architecture**

John W. Hill  
*School of Public Affairs*

Albert H. Bowker  
*College of Agriculture  
(Acting)*

Larry N. Vanderhoef  
*College of Business and  
Management*

Rudolph P. Lamone  
*College of Education*

George L. Marx,  
Assistant Provost  
for Education

*College of Engineering*

George E. Dieter, Jr.

*College of Human Ecology*

John R. Beaton

*College of Journalism*

Reese Cleghorn

*College of Library and  
Information Services*

Michael M. Reynolds (Acting)

*College of Physical Education,  
Recreation and Health*

Marvin H. Eyler

*Administrative Dean for  
Graduate Studies and Research*

Rose-Marie G. Oster

*Administrative Dean for Summer  
Programs*

Melvin N. Bernstein

*Administrative Dean for  
Undergraduate Studies*

Robert E. Shoenberg

**Central Administration  
of the University**

*President*

John S. Toll

*Executive Vice President*

Albin O. Kuhn

*Vice President for General  
Administration*

Warren W. Brandt

*Vice President for*

*Academic Affairs*

David W. Adamany

*Vice President for*

*Graduate Studies and Research*

David S. Sparks

*Vice President for Agricultural  
Affairs and Legislative Relations*

Frank L. Bentz, Jr.

*Vice President for*

*University Relations*

Robert G. Smith

**Board of Regents**

*Chairman*

Peter F. O'Malley

*Vice Chairman*

The Hon. Joseph D. Tydings

*Secretary*

A. Paul Moss

*Treasurer*

Mrs. Mary H. Broadwater

*Assistant Secretary*

Mrs. Constance Cornell

Stuart

*Assistant Treasurer*

Joseph M. Hynson

*The Hon. Wayne A. Cawley, Jr.  
ex officio*

A. James Clark

David K. Fram

Ralph W. Frey

Samuel H. Hoover, D.D.S.

The Hon. Blair Lee III

Allen L. Schwait

Wilbur G. Valentine

John W. T. Webb

**Officers of Commencement**

*Chairman*

Dr. Donald Maley,

Chairman, Industrial

Education

*University Marshal*

Dr. Don C. Piper,

Professor,

Government and Politics

*Music*

Dr. Stewart L. Gordon

Professor, Chairman,

Music Department

*Committee Members*

Mr. Robert J. Beiter,  
Principal Specialist,  
Agricultural & Resource  
Economics.

Capt. Ralph W. Bell,  
University Police.

Mr. Edward Blackburn,  
Director,

Environmental Safety.

Mrs. Frances P. Cave,

Nurse Supervisor,

Health Center.

Ms. Maitland Dade,

University Relations.

Dr. Ulysses S. Glee,

Director,

Office of Student Aid.

Mr. Elwood H. Gross,

Physical Plant.

Mr. William H. Horsey,

Associate Director,

Physical Plant.

Mr. Ernest D. Huff, Jr.,

Assistant Director,

Records & Registrations.

Mr. Patrick J. Hunt,

Director,

University Relations.

Ms. Alice Hurd,

Financial Aid.

Mrs. Audrey Holst

University Book Center.

Dr. Conrad B. Link,

Professor,

Horticulture.

Dr. Robert F. McCleary,

Communication Arts and

Theatre.

Mr. Matt Sheriff,

Director (Acting),

Dining Services.

Mr. Robert Stumpf,

Athletic Department.



*Stephen A. Davis '82*

# John Brooks Slaughter

## Honorary Doctor of Science and Commencement Speaker

---

A fateful phone call from the White House two years ago had John B. Slaughter packing his bags in Washington—the state—for Washington, the nation's capital. Destination: The National Science Foundation. Position: Director.

Handpicked by then-President Jimmy Carter, the appointment of the Kansas-born scientist-educator won quick and sweeping approval from heavyweights both inside and outside NSF. But the strong backing and subsequent U.S. Senate confirmation on September 23, 1980 was small wonder. The first black to head a major federal science agency, Slaughter took the position with a portfolio already stamped with success.

A Ph.D. recipient in engineering physics from the University of California at San Diego, Slaughter's credentials were impeccable. From 1960 to 1975, he worked at the Naval Electronics Laboratory Center in San Diego, where he became head of Information Systems Technology Department and was named Scientist of the Year. In 1975, the University of Washington successfully recruited him as director of their renowned Applied Physics Laboratory. Under his leadership, the staff grew from 180 to 240 strong and maintained its competitive edge in the fields of underwater acoustics, underwater vehicles and physical oceanography.

While at the University of Washington, his work captured the attention of NSF which in 1977 appointed him assistant director for astronomical, atmospheric, earth, and ocean sciences.

After finishing his first tour of duty at NSF, Slaughter returned to the world of academe as the newly appointed academic vice president and provost at the smaller Washington State University.

Today, as NSF director, Slaughter finds himself heir to a host of formidable challenges—from bolstering the national scientific research agenda and upgrading science and engineering education to increasing the exchange of scientific information among scientists here and abroad. Underscoring each of these challenges is Slaughter's overall commitment to widening opportunities for minorities in science, engineering and technology.

Today he is awarded an Honorary Doctor of Science.



*Stephen A. Darrow '82*

# Robert K. Merton

## Honorary Doctor of Laws

---

A profile appearing in *The New Yorker* reported that Robert K. Merton's admirers hailed him as "a formidable role-model" for the young starters in his profession. Other colleagues, too, have showered him with unqualified endorsements. And even a critic sourly conceded that Merton is "a prestige symbol," echoed by all factions of modern sociology.

Indeed, Robert K. Merton, acclaimed sociologist and Columbia University professor emeritus and special service professor, is all this and more.

Born in Philadelphia, Pa., the son of working-class, Jewish immigrant parents from eastern Europe, Merton began his college life as a philosophy major at Temple University but soon converted to the study of sociology and became a well known defender of the field as a genuine science.

From such distinctly different subjects as bureaucratic structure to the effects of radio propaganda, scores of Merton's articles and books have become the foundation in both the texts and the footnotes of hundreds of technical writings by others.

Says one literary scholar, commenting on Merton's *Sociological Ambivalence and Other Essays*, ". . . His book will profit almost anyone who troubles to peruse it with a modicum of interest and intelligence. It will help to give sociology the good name it deserves." The entire career of Merton amply supports this statement.

Immediately after receiving his M.A. and Ph.D. from Harvard, Merton began teaching at his alma mater. But that was just the beginning of a career that has consumed some 46 years of distinguished scholarship ranging from a Fulbright lecturer at the University of Kyoto in 1967 and AAAS' Phi Beta Kappa-Sigma Xi lecturer to distinguished lecturer at National Institutes of Health, The Johns Hopkins University and Cornell Medical School, to name but a few.

His work has earned him numerous distinctions, among them the presidencies of several associations including the American Sociological Society; honorary degrees from well over a dozen universities as well as a Guggenheim Fellowship and the American Council of Learned Societies' Prize for Distinguished Scholarship in the Humanities in 1962; appointment as a Fellow of the Center for Advanced Study in the Behavioral Sciences and Institute of Medicine, National Academy of Sciences in 1973.

In addition, he is a member of American Academy of Arts and Sciences, American Philosophy Society, World Academy of Art and Science and Foreign Member of the Royal Swedish Academy of Sciences.

On the advisory committee of the Alfred P. Sloan Foundation's Program of Science Books since 1978, the articulate educator-sociologist continues to deeply influence generations of social scientists at home and abroad.

His admirers endearingly call him "a sociologist's sociologist" and "Mr. Sociology". Tried but nonetheless true cliches. For Robert K. Merton is all this and more.

Today he is awarded an Honorary Doctor of Laws.



*Stephen A. Daron '82*



# Katherine Paterson

## Honorary Doctor of Letters

---

Between the covers of Katherine Paterson's books is a world of wit, compassion and love, just waiting to be discovered by the eyes of the young.

On the covers are her seals of success—two prestigious National Book Awards, the first in 1977 for *The Master Puppeteer* and the second in 1979 for *The Great Gilly Hopkins*; two Newbery Medals, in 1978 for *Bridge to Terabithia*, and just last year for *Jacob Have I Loved*. Other citations include an Edgar Allan Poe Special Award and several American Library Association Notable Book designations, the first in 1974 for *Of Nightingales That Weep*; the Christopher Award in 1978 and U.S. nomination for Hans Christian Andersen Award the following year.

Since she was a small child, Katherine Paterson has been making up stories. Stories that make you laugh. Stories that make you cry. Stories that make you love.

And it's by no accident that the heartbeat of a good many of the tales she spins comes from Paterson's own personal experiences.

Born in pre-World War II China, Paterson was the middle child of five in a missionary family that twice was forced to return to the U.S., where time and time again she felt the scorn of schoolmates taunting and teasing her because they knew she had been born somewhere in the Orient.

Despite the alienation she sensed in school, Paterson excelled in her studies, graduating summa cum laude from Tennessee's King College and later receiving her M.A. in 1957 from the Presbyterian School of Christian Education in Virginia.

Though she well remembered her childhood fear of the Japanese while living in China during tumultuous times, Paterson decided to do postgraduate work in the Kobe School of Japanese Language and later worked as a Christian educator in a rural area of the country.

A fellowship to Union Theological Seminary lured Paterson back to New York where she met her husband, John, whom she calls her "chief critic and warmest supporter."

It was after moving to Takoma Park, Md., to raise four children that Paterson began creating her award-winning books. As Virginia Buckley, her editor, has said: "She wanted to have something at the end of the day which had not been eaten up or dirtied up or torn apart."

Wife of a minister, mother of two boys and two adopted daughters, much of Paterson's book material is inspired by her family life. Several of her books borrow from her days in the Orient.

Indeed, no scene or character seems immune to the wonderful magic of Paterson's imagination.

A sampling: In *The Master Puppeteer*, a friendship of two boys, both not unlike her older son John. In *The Great Gilly Hopkins*, a poignant story about a child's desperate search for a place to call home, which in 1980 was televised by CBS. And more recently, in *Jacob Have I Loved*, a story of an elder twin's lost birthright set on the islands of the Chesapeake Bay.

Today she is awarded an Honorary Doctor of Letters.

# Candidates for Degrees

The 1982 class roster comprises degree candidates from the undergraduate and graduate programs at the University's College Park Campus. As final action cannot always be taken for candidates by the time this program is printed, the list of candidates here is tentative only. The University reserves the right to withdraw or add names. All diplomas will be mailed by the Registrations Office.

Students who have earned their degrees from the College of Education may obtain a Statement of Certificate Eligibility in the College of Education, Student Services Office (Room 1210). Other students who have completed teacher education programs will receive their statements in the mail (separate from the diploma) upon verification of required coursework.

## GRADUATE SCHOOL

*Candidates will be presented by Dr. Rose-Marie G. Oster, Administrative Dean for Graduate Studies and Research*

### Doctor of Philosophy

Judith A. Abbott

*Food Science: Apple Texture: Relationship Between Sensory Texture Attributes and Compression Test Data.*

James Brice Abshire

*Electrical Engineering: Pulsed Multiwavelength Laser Ranging System.*

Dennis Joseph Albanese

*Recreation: Leisure and the Compulsive Gambler: A Case Study Approach.*

Louis Stephen Albert

*Administration, Supervision and Curriculum: Part-Time Faculty Policies and Practices in Maryland's Community Colleges.*

Patricia O'Grady Aloom

*Special Education: The Effects of an Educational Program on Siblings of the Multiply Handicapped.*

Mardelle K. Amstutz

*Agricultural and Extension Education: The Effectiveness of the Expanded Food and Nutrition Education Program in Maryland in Improving the Diets of Enrolled Homemakers.*

Zhi Gang An

*Physics: Four Theoretical Problems in Plasma Physics.*

Ora Sterling Anderson

*Early Childhood-Elementary Education: The Development and Validation of Two Attitude Scales and an Investigation of the Relationships Among Selected Attitude and Reading Achievement Variables.*

Robert Murray Anderson

*Human Development Education: Creativity and the Themes of Early Recollections: A Correlational Study.*

Sara Frances Peterson  
Anderson

*Secondary Education: Biology-related Social Issues: An Interdisciplinary Course for High School Students.*

Alan Roy Aronson

*Computer Science: Solutions to the Decision Problem for Database Logic and Applications to the Theory of Databases.*

Nicholas John Arrindell, Jr.

*Social Foundations of Education: A Comparative Analysis of Two Rural Development Programs: The Sarvodaya Shramadana Movement of Sri Lanka and the Functional Literacy Program of Thailand—An Expert and Participant Profiles.*

Delfina Brown Artean

*Agricultural and Extension Education: Rural Elderly Hispanics: An Assessment of Functioning in Daily Living.*

Louis Chris Athanas

*Botany: The Effects of Wastewater Irrigation on a Coastal Plain Oak-Pine Forest.*

Elizabeth Aubrey

*Music: A Study of the Origins, History, and Notation of the Troubadour Chansonnier, Paris, Bibliotheque Nationale, F.FR. 22543.*

Frances Wright Balfour

*Chemistry: An Analysis of the Thermodynamic Behavior of Fluids in the Critical Region Based on the Hypothesis of Critical-Point-Universality.*

Anthony J. Barbera

*Economics: A Study of the Determinants of Factor Demand by Industry.*

Anthony Francis Barilla

*Spanish: The Impact of the Orlando Furioso on Selected Episodes in the Quijote.*

Susan Diane Baum

*Measurement and Statistics: A Study of Answer-Changing Behavior on Multiple-Choice Tests.*

Mary Ann Miller Beatty

*Counseling and Personnel Services: Employment Outcomes for Graduates on Nontraditional Skills Training Programs for Disadvantaged Women.*

Thomas Kenneth Beecroft

*Human Development Education: The Influence of Problem Ownership on Adolescents' Pre-parenting Response Strategies.*

Kay Elinor McCague Behall

*Nutritional Sciences: Influence of Estrogen Content of Oral Contraceptives and Consumption of Sucrose on Blood Parameters.*

- Faye Zollicoffer Belgrave  
Psychology: *The Effectiveness of Strategies for Increasing Social Interaction with a Physically Disabled Person.*
- Susan Ellen Berkow  
Nutritional Sciences: *Effects of Essential Fatty Acid Deficiency on Brain Development and Myelination.*
- Robert David Berman  
Mathematics: *Radial Zeros and the Level Sets of the Moduli of Inner Functions.*
- David Bernstein  
Mathematics: *Newton Polyhedra and Cohomology of Complete Intersections.*
- Clayton Matthew Best  
Physical Education: *The Athletic Environment of the High School: A Description of the Differences Between Athletes and Non-Athletes.*
- Michael Brady Bieterman  
Mathematics: *The Finite Element Method of Lines for Parabolic Equations—A Posterior Error Estimation and Adaptive Approach.*
- Douglas Wayne Bigwood  
Botany: *Analysis of the Three-Dimensional Spatial Pattern of Seeds in the Soil and a Comparison of Seed Bank Sampling Techniques.*
- Sue Bregman  
Counseling and Personnel Services: *The Effects of an Assertiveness Training Program on Assertiveness and Perceived Locus of Control of Selected Mentally Retarded Adults.*
- Edward Fulton Bronson  
English Language and Literature: *The Dance of Apocalypse: Yeats and Michael Robartes.*
- Thelma Jane Bryan  
English Language and Literature: *Sacrifice and Destruction in Selected Family Plays by Eugene O'Neill.*
- Kenneth Burlingame  
Human Development Education: *Horizontal Maze Tracing: A Clinical Measure of Left to Right Processing?*
- Donald Richard Cahoon  
Botany: *Ecology of a Hibiscus moscheutos L. marsh: Production Dynamics, Herbivory, and Biomass Allocation.*
- Adriana Yolanda Cantillo  
Chemistry: *Trace Element Deposition Histories in Chesapeake Bay Sediments.*
- Michael Anthony Caprarola  
Physical Education: *An Objective Method for Determining Anaerobic Threshold.*
- Jaime Fernando Cardenas-Garcia  
Mechanical Engineering: *Characterization of Projectile Impact on Rock.*
- Vincent John Castelli  
Chemistry: *The Heat Capacity of Water at Constant Volume Between 0-30 C and 0-70 MPa.*
- Hinghung Anthony Chan  
Physics: *Analysis of Null Test of Gravitational Inverse Square Law with Superconducting Gravity Gradiometer.*
- Yong Sung Chee  
Physics: *The 2p<sub>1/2</sub> Appearance Potential Spectra of the 4d Transition Elements.*
- Bo-Shoe Chen  
Computer Science: *Behavior Specification and Verification of Distributed Systems.*
- Leticia Sinyee Cheung  
Chemistry: *A Study of a Gel Partition Model and Diffusion for Organic Desorption from a Pond Sediment.*
- Doran E. Christensen  
Administration, Supervision and Curriculum: *A Comparison of K-12 Practitioners and Teacher Educators Interpretation of Selected Accreditation Standards.*
- Stephen Harrison Clarke  
Zoology: *A Structural Comparison of the Phosphorylcholine Binding Antibodies of Inbred Strains of Mice.*
- Robert Henry Clegg  
Geography: *Martian Channel Source and Origin: A Systematic Analysis of Morphometric Parameters.*
- Timothy DeWitt Connelly  
History: *Education for Victory: Federal Efforts to Promote War Related Instructional Activities by Public School Systems, 1940-1945.*
- Robert Anthony Connolly  
Economics: *A Simultaneous Equations Approach to the Demand for Money by Businesses.*
- Charles John Costa  
Zoology: *The Intracellular Mechanism of Salinity Tolerance in Polychaetes: Volume Regulation by Isolated Glycera Dibranchiata Red Coelomocytes.*
- David Bruce Crary  
Economics: *A Control Model of Factor Demand with Emphasis on Inventories and Unfilled Orders.*
- Bobby Brock Cross  
Physical Education: *Effects of Aerobic Conditioning on Antibody Production in Balb/C Mice.*
- Carrie West Crosson  
Human Development Education: *Age and Creativity Among Manifestly Creative Women.*
- Arthur Vincent Curtis  
Physical Education: *A Simplified Technique for the Determination of Percent Body Fat in Male Safety Personnel.*
- Marjorie Brandt Dahlin  
Human Development Education: *A Thematic Analysis of Selected Topics in Current U.S. Religious Family Life Curricula.*
- Bruce David Dallman  
Industrial Education: *A Study to Determine the State and Trait Anxiety Levels of Industrial Arts Teachers and the Selected Variables Which Show Relationships to Those Anxiety Levels.*
- Frances Jeanette Damratowski  
Human Development Education: *The Blood Pressure Pattern of Pregnant Women.*

- Nancy Alice David  
Applied Mathematics: *A First Order Theory of Linear Regression with Errors in the Variables.*
- Debra Lynne Davis  
Psychology: *Separation and Divorce: A Study of Psychosocial Competence and Stress Using a Black Sample.*
- Floyd Carlton Davis  
Measurements and Statistics: *Effects of Testing—Embedded Feedback on Outcomes of Computer Assisted Testing.*
- Rebecca Lynn Davis  
Textiles and Consumer Economics: *Studies on the Mechanism of Formaldehyde Extraction from DMDHEU-Treated Fabrics.*
- Patricia Anne Deuster  
Nutritional Sciences: *Effect of Exercise on Cancer Cachexia.*
- Paul Devine  
Economics: *Forecasting Household Consumption from Cross-Section and Time Series Data.*
- Delores L. Dixon  
Agricultural and Extension Education: *The Effectiveness of the Expanded Food and Nutrition Education Program in Maryland in Bringing about Sustained Dietary Improvements in Enrolled Homemakers as Measured by the Consumption of Foods in Five Food Groups.*
- Daniel Joseph Dougherty, Jr.  
Mathematics: *The Exponential Complexity of Resolution and Gentzen Systems.*
- Zita Zatin Dresner  
American Studies: *Women Humorists in Twentieth Century America.*
- Nicholas Duchon  
Mathematics: *Cyclic Actions on Plumbed Manifolds.*
- Charles Stephen Dulcey  
Chemical Physics: *A Study of Laser Induced Fluorescence Cross-Sections in Nitrogen Dioxide.*
- Douglas Dixon Dunlop  
Computer Science: *An Investigation of Functional Correctness.*
- Bonnie Brill Dunn  
Food Science: *The Metabolism of <sup>14</sup>C-Citrinin by Rats.*
- Margaret Mary Ensign  
Government and Politics: *The Effects of Private Bank Loans on Development.*
- Margaret Ann Evans  
Criminal Justice and Criminology: *Factors Determining Willingness to Use the Formal Legal System.*
- Edward Alan Feinberg  
Counseling and Personnel Services: *The Influence of the Presence of Mentally Retarded Siblings on the Development of Empathy and Social Comprehension in Young Children.*
- Raya Fidel  
Library and Information Services: *Constructing a Pattern Model of Man-Machine Interaction in Online Literature Searching.*
- Ronald David Fitzmartin  
Measurement and Statistics: *The Heteroscedasticity of Variance Component Estimates as Related to Class Characteristics in Student Ratings of Instruction.*
- Shirley Tina Hekman Fleischmann  
Mechanical Engineering: *A Study of the Increase in Drag on Cylinders Due to Vortex Induced Vibrations.*
- Robert Steven Fritz  
Zoology: *Consequences of the Interactions Among Members of the Insect Community on Black Locust (*Robinia pseudoacacia*).*
- Antoinette Broe Galvin  
Physics: *Charge State Analysis of Low Energy Heavy IONS ( $Q \geq 3$ ) in the Vicinity of the Earth on ISEE-1.*
- Benjamin Delapaz Gapud  
Chemistry: *The Synthesis of Biodegradable Crosslinked Polyamides and Ethylene Copolymers.*
- J. Daniel Garcia  
Spanish: *The Theme of "Exile" in the Works of Max Aub.*
- James Rudolph Gardner  
Agricultural and Extension Education: *Perceived Impact of Cooperative Extension Service Educational Programs by Farmers of Flue-Cured Tobacco in Virginia.*
- Howard Mark Garon  
Electrical Engineering: *Microwave and Ultrasonic Heating in Biological Media.*
- Elissa Inez Gease  
Psychology: *Adoptive Families Presenting to a Court Diagnostic Team.*
- Muriel Cecelia Gray  
Human Development Education: *Sex Role Attitudes, Personal Characteristics and Career Level Aspirations of Working Women.*
- John Mark Grossmann  
Applied Mathematics: *Numerical Formulation and Investigation of Virtual Cathode Dynamics.*
- Ali Güngör  
Physics: *Far Infrared Magneto-Optical Studies of PbTe.*
- Barbara Jeanne Haigh  
Special Education: *An Investigation of the Effect of an Identification Checklist for Verifying Mentally Retarded Students Ages 6 Through 18 in Comprehensive Public Schools.*
- Diane Blake Harper  
Sociology: *Women, Work and Fertility: A Study of the Impact of Occupation on Reproduction.*
- Delores M. Harris  
Early Childhood-Elementary Education: *History of Kindergarten Policy: State of Maryland 1898-1971.*
- Sharon Lee Harsher  
Secondary Education: *A Comparison of the Affective and Cognitive Effects of Three Different Instructional Methods in Secondary Level Business Mathematics.*
- Antoinette B. Hartman  
Biochemistry: *Use of an Elisa Assay for Identification of Clones Containing Genes Coding for *Bacillus subtilis* Proteins.*

- Anne Allnutt Harvey  
Secondary Education: *A Comparison of Teachers and Teacher Educators with Respect to Competencies Considered Necessary for Teaching in Secondary Home Economics Programs.*
- Delores Smith Harvey  
Early Childhood-Elementary Education: *A Study of the Relationship of the Syntactical Features of Ebonics and Socioeconomic Status to Reading Comprehension Achievement.*
- Toufik El-Mehdi Hassan  
Food Science: *Feasibility of Producing Fish Silage by Biological Fermentation.*
- Jeffrey Russell Hayes  
Art: *Oscar Bluemner: Life, Art, and Theory.*
- Jacqueline Abel Haynes  
Secondary Education: *A Developmental Investigation of Relationships Among Concrete and Abstract Concept Development, Metacognition, and Reading Comprehension.*
- Bruce Edward Heckman  
Counseling and Personnel Services: *Moral Reasoning: Effects of Direct Instruction and Modeled Examples on Level of Moral Judgment of College Students.*
- Matthew James Henry  
Botany: *Effects of Sterol Biosynthesis Inhibiting Fungicides on Cytochrome P-450 Type Hydroxylations in Fungi.*
- Sohair Mohammed Fahmi Higazi  
Measurement and Statistics: *Tables of a Multivariate Extension of the Studentized Range Square Distribution.*
- Allen Gene Hirsh  
Horticulture: *On the Mechanism of Extreme Cold Resistance in Higher Plants.*
- Christine Ann Hodson  
Psychology: *Variables Affecting the Length of Time Battered Women Remain in the Relationship.*
- Rong Hsu  
Engineering Materials: *Dislocation Surface Source Operation.*
- Paul Edward Hussar  
Physics: *Relativistic Bound State Wave Function and Applications.*
- Sabiha Iqbal  
Economics: *Pakistan's Export Performance, A Political Economic Analysis 1972-1978.*
- Sheila Cohen Iseman  
Human Development Education: *Habituation: A Diagnostic Tool for Detecting Attentional Problems.*
- Arjun Janah  
Physics: *Distinguishing Between the Gauge Theories of Integer and Fractionally Charged Quarks.*
- William Bowie Johnson, Jr.  
Physics: *The Fermi Surface of Iron under Pressure and the Galvanomagnetic Properties of Semiconducting Mercury Manganese Telluride.*
- Jean Marie Joyce-Brady  
Counseling and Personnel Services: *Counselor Directiveness: Helpful or Non-helpful to Black Female Clients?*
- Robert James Joynt  
Physics: *Two-Dimensional Electronic States in a Strong Field and the Quantized Hall Effect.*
- Ming Muh Kao  
Botany: *The Influence of Soil Moisture and Organic Amendment on the Survival of *Fusarium Oxysporum* f. sp. *Melonis* and Its Mechanism of Biocontrol.*
- Mitchell Bruce Karpman  
Physical Education: *Performance of Multivariate Test Statistics.*
- Rachel M. Kaufmann  
Early Childhood-Elementary Education: *An Investigation of the Relationship Between Early Identification Procedures in Kindergarten and Subsequent Third Grade Reading Achievement.*
- Kathleen Kearney Keeshen  
American Studies: *Marguerite Higgins: Journalist (1920-1966).*
- Margaret Grady Kidder  
Psychology: *Adolescent Competence in the Classroom in Relation to Student Coping Style and Classroom Environment.*
- Matthew I. Koch  
Mathematics: *Relations Between the Vanishing of L-Functions of Modular Forms and the Class Number Problem for Imaginary Quadratic Fields.*
- Konia Tweninmii Kolehlon  
Sociology: *Residence Background, Internal Migration and Fertility in Liberia.*
- Edward William Kordoski  
Chemistry: *Synthesis of Congeners of 1,2,3,4,5,6-Hexahydro-1,6-Methano-3-Benzazocines.*
- Gladys Salpeter Kraft  
Human Development Education: *Age Difference in Stability, Extraversion, and Openness to Experience Among Women Social Workers.*
- Shaul Krakover  
Geography: *Spatial Reorganization of Economic Growth in the American Metropolis, 1960-1980.*
- Heather Paul Kurent  
American Studies: *Frances R. Donovan and the Chicago School of Sociology: A Case Study in Marginality.*
- Todd Roger Kushner  
Computer Science: *Interprocessor Communication in Parallel Image Processing.*
- Richard Lee  
Nuclear Engineering: *Dispersed Flow Heat Transfer Above a Quench Front During Reflood in a Pressurized Water Reactor After a Large Break Loss-of-Coolant Accident.*
- Sung-Yung Lee  
Mathematics: *Wik's Theorem and the Balayage Problem of A. Beurling.*
- Lloyd B. Lewis  
American Studies: *The Thousand-Yard-Stare: A Socio-Cultural Interpretation of Vietnam War Narratives.*

- Melanie Wexley Lewis  
Counseling and Personnel Services: *Goal Setting Attributes and Student Satisfaction as Indicators of College Student Persistence.*
- Peter Stamatiou Liapis  
Agricultural and Resource Economics: *The Use of Biological and/or Chemical Controls for Insect Pest Management: An Application to *Heliothis* spp. Control on Cotton.*
- Diana Leigh Lipscomb  
Zoology: *The Protist Stephanopogon: Cytology, Taxonomy, and the Impact of Its Reclassification on Ciliate and Flagellate Systematics.*
- Joan Lombardi  
Human Development Education: *Growing Up with Violence: Retrospective Accounts of Female Offspring.*
- Francis Joseph Luther III  
Counseling and Personnel Services: *Effects of Pre-Counseling Training on the Expectations of Clients Seeking Career Guidance.*
- Joseph Edmond Mallet  
Psychology: *Self-hypnosis as an Adjunct to a Cognitive-behavioral Treatment of Public Speaking Anxiety.*
- Robert L. Manicke  
Measurement and Statistics: *A Unified Theory of Metric Multi-dimensional Scaling.*
- Robert Louis Martino  
Electrical Engineering: *Multiple Microprocessor Systems—Representation, Structure, and Application.*
- Tony Pecora McAdoo  
Administration, Supervision and Curriculum: *An Analysis of the Relationships Between Selected Characteristics and the Effectiveness of Fifteen Education Service Agency Networks as Perceived by Key Participants.*
- Shirley Jean McCann  
Secondary Education: *A Study of the Independent Learning Behaviors of Academically Able Pre-adolescent Students.*
- Patricia E. McKinley  
Zoology: *Cluster Analysis of the Domestic Cat Vocal Repertoire.*
- Paul Raymond McMullin  
Computer Science: *Daists—A System for Using Specifications to Test Implementations.*
- Virginia McCord Mecklenburg  
Art: *Criticism and Theory: An Analysis of the Acceptance of Modern American Painting by New York Critics, 1910–1920.*
- Arun Menawat  
Chemical Engineering: *A Study of the Complex Kinetics of the Chlorination of Lignin.*
- Manuel Metz  
Economics: *Changes in Labor Force Participation Patterns During the Development Process: The Latin American Experience.*
- Aida A. Mohamed  
Secondary Education: *The Cultural Influences upon the Drawings of Schizophrenic Patients in Egypt and the United States.*
- Mahvash Keshmiri Momeni  
Library and Information Services: *Socio-cultural Factors Affecting the Adaptations of the Dewey Decimal Classification in the Middle East.*
- Richard Clark Morgan  
Mathematics: *Mathematical and Computational Aspects in the Theory of Homogenization.*
- Daniel Joseph Morris  
Physics: *High Energy Astrophysical Gamma Ray Production in Gases and Solids.*
- Sheldon Lee Morris  
Biochemistry: *The Mechanism of Inhibition of Bacillus Cereus Spore Outgrowth by Nitrosothiols and Iodoacetate.*
- Steven Bruce Mosier  
Psychology: *System Participants' Values and Processes in a Personnel Selection System—An Exploration.*
- Suzanne Nittolo  
Chemistry: *Synthesis and Chemical Study of Bulky Bisorganophosphorus Ligands and Their Group VI Metal Carbonyl Complexes: X-ray Structure Determination of a Tris-organophosphorus Mercury (II) Chloride Compound.*
- Joseph Andrew Nuth III  
Chemistry: *Experimental and Theoretical Studies of Interstellar Grains.*
- Christopher A. Onyango  
Agricultural and Extension Education: *Attitudes of Secondary School Pupils Toward Rural Life in Kenya.*
- Pablo Ortiz-Cotto  
Social Foundations of Education: *Teacher Education in Two Developing Societies: Jamaica and Puerto Rico, 1940–1970.*
- Robert Anthony Ott, Jr.  
Economics: *A Microeconomic Analysis of the Definition, Movement, and Relevance of Profitability in the Nonfinancial Corporate Sector.*
- Anna Beth Payne  
Counseling and Personnel Services: *Problem Finding: Examining the Relationship Between Environment and Holland Type on Questions About Careers.*
- Edna Pesis  
Horticulture: *The Effect of Seedlot Quality, Artificial Aging and Seedcoat Removal on Aerobic and Anaerobic Respiration in Germinating Muskmelon (Cucumis melo L.) Seed.*
- Joseph F. Petolino  
Agronomy: *Genetics of Ozone Stress Responses in Nicotiana tabacum L.*
- Nancy D. Petrovic  
Government and Politics: *Organizational Change in Public Bureaucracies: The Transformation of NASA.*
- Warren Robert Pfeiffer  
Early Childhood-Elementary Education: *The Effects of a Personal Outlining Strategy upon the Reading Comprehension of Fourth Grade Average Readers.*

- Michael Joseph Raupp  
Entomology: *Spatial Distribution and Seasonal Abundance of the Imported Willow Leaf Beetle, Plagiodera versicolora Laich: The Affects of Plant Nutrition and Defense, Physical Factors, and Activities of Competitors and Predators.*
- Joyce Mae Rothschild  
English Language and Literature: *The Radical Vision of Elizabeth Bowen's Novel.*
- Julia Lee Robinson Saba  
Physics: *A Study of X-ray Spectral Variability in Stellar Black Hole Candidates.*
- Patricia Bridget Santora  
English Language and Literature: *The Poetry and Prose of Kenneth Flexner Fearing.*
- Nancy-Jo M. Scheers  
Measurement and Statistics: *A Covariate Randomized Response Model.*
- Carole L. Seyfrit  
Sociology: *The Effect of Fear of Success on Attributions About Impending Success and Impending Failure.*
- Richard Arrick Shafer  
Physics: *The Cosmic X-ray Background and Its Spatial Variations.*
- William Allen Sherman, Jr.  
Human Development  
Education: *Empathy Development in Deaf Children, an Analysis of Contributing Factors.*
- Lu Ann Sidney  
Chemistry: *Synthesis and Polymerization of  $\alpha$ -Methyleneoxetane and 1-Methylenephthalan.*
- John Baker Skaggs  
Psychology: *The Effects of Learning Styles on Analogue Evaluations of Counseling Sessions.*
- Thomas Kent Skalko  
Recreation: *The Effects of a Leisure Education Program on the Leisure Well-being of Psychiatrically Impaired Active Army Personnel.*
- Carol Hynning Smith  
Art: *Courbet's Representations of Women: A Study of Traditional and Innovative Aspects of His Paintings after 1854.*
- Patrick Joseph Sobrinski  
Government and Politics: *The State, the Family and the Elderly: Theory and Practice.*
- Dongchul Son  
Physics: *Neutral Strange Particle Production in High Energy Neutrino Deuterium Charged Current Interactions.*
- Ronald M. Spears  
Biochemistry: *Resolution, Characterization and Brain Regional Distribution of Cysteine Sulfinate Decarboxylase Isoenzymes from Hog Brain.*
- Taru Rauha Spiegel  
Government and Politics: *Successful Policy Implementation and the Disposition of Implementors.*
- William Scott Stambaugh  
Economics: *Economics of Industrial Preparedness Planning (IPP) and Raw Materials Stockpiling.*
- Sandra Carson Stanley  
Sociology: *Involvements, Satisfactions, and Personal Well-being of Dual-Earner Men and Women: Implications of the Process of Social Comparison.*
- Linda Stone Stern  
Human Development  
Education: *Children of Depressed Mothers: A Study of Psychological Outcome Variables in Maternal Child Rearing Attitudes.*
- Richard Alan Striner  
History: *The Machine as Symbol: 1920-1939.*
- Christopher Alan Tabor  
Botany: *The Dependence of Mature Embryos of Eastern White Pine (Pinus strobus L.) upon Megagametophyte Tissues During Early Seedling Development and the Appearance of Nitrate Reductase Activity.*
- Terri Bush Thames  
Psychology: *The Effect of Interaction Patterns in Therapy on Subsequent Interactions in Therapy.*
- Ashok Kumar Thareja  
Computer Science: *Control Policies and Mechanisms for Computer Networks.*
- Ruth Violet Thom  
Early Childhood-Elementary Education: *The Extent of Oral Communication Apprehension and Its Relationship to Language Achievement and Attitudes Toward the Language Arts Among Sixth Grade Students.*
- Nancy Karen Torrieri  
Geography: *Cultural Change and Residential Dispersal: The Survival of Italian-American Culture in Baltimore.*
- Spyridon Anthony Traiforos  
Nuclear Engineering: *Liquid Entrainment in Subcompartment Analyses.*
- Russell Spencer Travers  
Entomology: *Factors Contributing to the Differential Toxicity of Bacillus thuringiensis-endotoxin.*
- Marianne Tureki Triplett  
Sociology: *Progress and Good Faith—A Case Study in the Problems of the Identification and Modification of Institutional Discrimination.*
- Beth L. Truebell  
English Language and Literature: *The Poetical and Non-Poetical Elements in Ted Hughes' Mythology.*
- Deen Bandhu Tulshian  
Chemistry: *Synthetic Studies Towards Trichothecen.*
- James Franklin Turk  
Spanish: *Violence as a Dramatic Resource in Selected Plays of the Spanish Golden Age.*
- Jonathan Everett Upchurch  
Civil Engineering: *Development of an Improved Warrant for Use of Stop and Yield Control at Four-Legged Intersections.*
- Karen Ann Verbeke  
Special Education: *Sex-Related Differences in Mathematically Gifted Secondary Students: An Investigation of Selected Cognitive, Affective, and Educational Factors.*
- Robert Allyn Voight  
Physical Education: *Stress Reactivity of Cardiorespiratory Fit and Unfit Individuals After Neuromuscular Relaxation Training.*

- David Allen Walczak  
Sociology: *An Empirical Test of Marx's Theory of Alienation.*
- Ching Dong Wang  
Electrical Engineering:  
*Characterization of Polycrystalline Silicon with Electron Beam Induced Current Microscopy and Deep Level Transient Spectroscopy.*
- Jieh-Shan Wang  
Physics: *Measurement of Electron Collisional Excitation Rate Coefficients for Fe X.*
- Priscilla Pilson Waynant  
Early Childhood-Elementary Education: *Monitoring of Understanding: An Investigation of Good and Poor Fifth- and Eighth-Grade Readers' Knowledge and Regulation of Their Reading Processes.*
- Dennis Wayne Webster  
Psychology: *Relationship Between Counseling Readiness, Perceived Social Support from Family and Friends; and Use of Non-professional Resources.*
- Ruth Kanow Weinstein  
Human Development  
Education: *The Process of Termination in Intimate Same-sexed Friendships.*
- Susan Ruth Betty Weiss  
Psychology: *The Discrimination of Mirror-Image and Non-Mirror-Image Stimuli by Pigeons with Lesions of Visual System.*
- Dennis Duane Wellnitz  
Physics: *The Two-Color Refractometer: Design, Testing and Results.*
- Brooke Elizabeth Whiting  
Sociology: *Mattering: An Extended View of Determinants and Consequences.*
- Janice Elizabeth Williams  
Psychology: *Unwed Adolescent Fathers and Their Psychosocial Competence Characteristics.*
- Paul Francis Wilson  
Chemistry: *Studies on the Photochemical Additions of Alkenes to N- Alkylphthalimides.*
- Hung Kit Wong  
Physics: *Cyclotron Maser Instability and Its Application to Auroral Kilometric Radiation.*
- Eleanor Witte Wright  
Government and Politics: *The Political Economy of the Venezuelan Food Policy (1958-76).*
- Martha Montello Wulfsberg  
English Language and Literature: *Duplicity and Integrity: The Necessary Relation.*
- Constantine P. Yannouleas  
Physics: *Nuclear Dissipation as Damping of Collective Motion in RPA.*
- Yun Mui Yiu  
Physics: *Coherent VUV Generation by Four Wave Mixing Processes in Inert Gases.*
- Yie-Teh Yu  
Chemistry: *Cell-free Synthesis of the Four Mouse Myelin Basic Proteins.*
- Ernest M. Zampelli  
Economics: *The Effects of Intergovernmental Grants-in-Aid on Local Government Expenditures.*
- Herbert L. Ziegler  
Sociology: *Two Dimensions of Role Problems: The Intra- and Interpersonal Effect of College Attendance on Married Students.*
- William Raymond Zimmer  
Physical Education: *An Analysis of Factors Contributing to the Success of NCAA Division 1A Intercollegiate Athletic Departments.*
- Dorothy Jean Zukor  
Nuclear Engineering: *Invariant Imbedding in Two Dimensions.*





## Doctor of Education

Carolyn Joyce Barker

Administration, Supervision and Curriculum: *The Effect of Selected Demographic Variables on Hollander's Theory of Idiosyncrasy Credit.*

Tilahun Beyene

Administration, Supervision and Curriculum: *The Kind of School Supervision Needed in Developing Countries. Case Study: Ethiopia.*

Thomas Applegarth Flowers

Early Childhood-Elementary Education: *A History of Dorchester County for Young People.*

Mary Ann Wheeler Franklin

Administration, Supervision and Curriculum: *Self-Perceptions of Selected Aspects of Leadership Held by Presidents of Postsecondary Institutions in Maryland.*

Linda Chaney Gustafson

Administration, Supervision and Curriculum: *The Leadership Role of the Public Elementary School Media Librarian as Perceived by the Principal and Its Relationship to the Factors of the Sex, Educational Background, and Work Experience of the Media Librarian.*

Bernard James Keene

Secondary Education: *An Investigation of the Effects of Imagery Instruction and Reinspection of Prose on Rate of Reading and Comprehension Question Performance for Underachieving Students.*

Virginia J. Newsome

Secondary Education: *Field Independent Cognitive Style and Sentential Disambiguation Performance: Some Relationships Between Them.*

H. Thomas Walker

Early Childhood-Elementary Education: *A Study of the Participation of a Public School System in a Large Public and Academic Library Consortium.*

William Paul Wilhoyte

Early Childhood-Elementary Education: *Use of a Specific Comprehension Strategy (SCS): A Description of the Application Responses for 18 Fourth Grade Students.*

## Doctor of Business Administration

Susan Margaret Sherwood Thomas

Business and Management: *An Experimental Study to Investigate the Effectiveness of Variations in Educational Methodology to Improve Consumer Purchasing Ability.*

## Doctor of Musical Arts

Penelope Peterson Fischer

Music: *Philippe Gaubert (1879-1941): Flutist, Teacher, and Composer.*

Arthur Charles Helms

Music: *Homage.*

Mary Jean Simpson

Music: *Alfred G. Badger (1815-1892), Nineteenth Century Flutemaker: His Art, Innovations, and Influence in Flute Construction, Performance and Composition.*

John Charles Stier

Music: *A Recorded Anthology of Twentieth-Century Music for Unaccompanied Clarinet: 1919 to 1959.*



## Master of Arts

Glenn Earl Acree  
Cheryl Moore Adamson  
James Allen Adkins  
Mark Luis Arenas  
Mark Tetsuo Arisumi  
Luanne Electa Bair  
Briccio Baltazar Barrientos  
Constance Rae Beck  
Nancy J. Bell  
Edna Benshalom  
John Allison Bercau  
Andrew Thomas Bergstein  
Dierdre Therese Bevington  
Henry Bing III  
Robert Edward Blase  
Francine Gail Blum  
Lester Hal Bodian  
Letty Wilson Bonnell  
Betta Ann Borrelli  
John Bouman  
Gregory Heath Bowman  
Lisa Maria Boyd  
Edna Tuchler Breit  
Elizabeth Lynn Brown  
Michael D. Brown  
Rita Marie Buchanan  
Dominique F. Butcher  
Evelina Maurice Cabrera  
David Gordon Campbell  
Jeanne Victoria Cangianelli  
Carole Windham Carpenter  
Michael Albert Caterina  
Guy David Cecala  
Donald Louis Chouinard  
Meherun Nessa  
Chowdhury  
Hwa Chung  
Robert L. Clark  
Camilla Sue Clough  
James Roland Coates, Jr.  
Mary Margaret Collins  
Virginia Anne Connelly  
Nadine Pattakos Connor  
Patricia Anne Coogan  
Carolyn Elinor Crump  
Denise Marie Cumberland  
Joy Suzette Curtis

Gina Carrell Daddario  
Roy Warren Dahl  
Patricia Cross Daly  
Nancy Scott Davidge  
Ann Amalia Dean  
Janet Sue Denny  
Marcella De Peters  
Michael Stephan Dichov  
Linda M. Di Colo  
Theresa Marie DiPaolo  
Jerry Lamont Driscoll  
Kevin Ward Drummey  
Letha M. Dugas  
Charles Andrew Easley  
John H.Y. Edwards  
Donald Francis Everett, Jr.  
Suzanne M. Faris  
Amy Robin Feldman  
Jamie Lynn Feldman  
Sarah Marie Figueroa  
Edward Leo Fitzmaurice,  
Jr.  
Charles Arnold Ford  
Dean Phillips Foster  
Zenette Maria Franca  
Deborah Lee Giauque  
Virginia Sue Gibbons  
Joyce Lynn Gietkowski  
Daniel Webb Gillman  
Susan Itnyre Glick  
Beth Lynn Godlin  
Milton Edwin Goss  
Barbara W. Graves  
Judith Lee Grimley  
Richard Alton Hale  
S. Shahid Hamid  
Linda Mae Hanks  
Molly Patricia Hanson  
Paul Thomas Harley  
Brian Anthony Haugh  
Christine Mary Hennessey  
Charles Herman  
Hiltrun Hermann  
Paul Elson Herrick  
Michael Patrick Hickey  
Margaret Kay Hill  
Kathleen Marie Hines  
Peter Darr Hoefir

William A. Holmberg  
Faith Joy Hooper  
Mary Rebecca Hutchens  
Matthew Rolland Hyle  
Gail Grossman Ifshin  
Anthony Nathan Imes  
Setsuko Iwamiya  
Karel S. James  
Barbara Theresa Johnson  
Ricardo Van Johnson  
William Gerard Jones  
Eric Louis Karandy  
Hee Kim  
Hyun O. Kim  
Daneene Baker Kipp  
Mark Anthony Kohorst  
Ann Lynne Kramer  
Gina Marie Lamb  
Gregory R. La Motta  
Richard Wendel Leeman  
William Lew  
Christina Light  
Timothy Paul Lighter  
Deborah Lippincott  
Bruce Louis Lloyd  
William Nicholas Lobulu  
Laraine Virginia Lomax  
Eileen Marie Long  
Maryann Lyons  
Clara Mae Roe MacFarland  
Lisa Ann Maini  
Della Marie Agnes Marshall  
Randall T. Matke  
Anna Hancock Mattersdorff  
William Reid Matthews  
Sarita Lynn Maybin  
Jane McGettrick  
Michael William McGrew  
Leanne McIntire  
C.R. McKinley-Barnett  
Mary Lynne McLean  
Karen Lee Merkle  
David Andrew Micklos  
Sandra Kay Miller  
Barbara Montefel  
Deborah A. Moorman  
Edward Franklyn Morris  
Robert Dean Munroe

Caroline Phipps Murphy  
Regina Lucia Parrucci  
Emil Vincent Patrick  
Blossom Hansen Patterson  
Cheryl Ann Patterson  
Connie D. Perry  
Gioia Maria Pescetto  
Barry Wayne Pfeffer  
George Ross Phillips  
Teresa Plevyak  
Richard William Popino  
Gail Joann Porter  
Joanne Marie Porter  
Gregory H. Powell  
Spiros George Prassas  
Candace Dale Raderman  
Suzanne Rainville  
Deborah L. Raiola  
James Joseph Raiola  
Bruce Harry Ramsay  
David Kenneth Rardin  
Gail Nancy Rauch-Tilstra  
Sonya Barsky Resnick  
Regina Marie Rheingrover  
Daniel Thomas Rice  
Alan K. Rickard  
Mark Darrell Roberts  
Lynda Patrice Robertson  
Kathleen Mary Robinson  
Robert Charles Rogers  
Robin Leona Rohrer  
Susan Rosenthal  
Stephen Herbert Ross  
Teena Maria Ruark  
Rebecca Sue Sadler  
Del Benjamin Salmon  
Mary Claudina Sänz  
Michele Sharon Sapp  
Martin Paul Schipper  
Kathleen Doherty Schmid  
Lynn Dara Schoen  
Deborah Ruth Scott  
Nancy Runion Scudi  
Steven Glen Seleznow  
Joanna Edelstein Shenefiel  
Michael Slade Shull  
Susan Victoria Kovach  
Shuman

Dinorah Elizabeth Youso  
Sisson  
Olga Odysseas Skalkos  
Laura Gayle Slavin  
Fulton Vernon Slemmons, Jr.  
Jennie Lee Smith  
Evan Soffer  
Susan Diane Lafky Sojka  
Sharon M. Solomon  
Mary Lou Soscia  
Isolde Zephyrina Spiegel  
Norbert G. Sporn  
James Robert Stafford  
Steven John Stanhope  
Philip Keith Straw  
Dorothy Pula Strohecker  
Gertrude Beata Summers  
Shirley May Tabler  
Clarence Rudolph Talley  
Janis Lynn Thalsheimer  
Kathryn Trimble Theus  
Paula Anne Thiemann  
Cecilia Del Pilar Tituana  
Lynn Carol Towbes  
Robert Royal Tupper, Jr.  
Eve Tyroler  
Daniel MacLean Wagner  
Rose M. Walsh  
John William Weber  
Laure Christine Weber  
Cynthia Lee White  
Lilly Joyce White  
Russell B. White  
Monique Marie-Louise  
Williams  
Sager Albert Williams, Jr.  
Celia Grace Wilson  
Catherine Anne Winter  
Pamela Marie Witcher  
Young Hee Yoon  
Scott E. Zasadil  
Deborah Helayne Zavos  
Ruth Sophia Zelenka

### Master of Science

Michael Keith Adams  
Martin Jeffrey Adkins  
Anil K. Agarwal  
Mahnaz Akbarzade-Barabi

Darlene Elizabeth Allen  
Christine Hughes  
Anuszewski  
Mohammad Ashraf  
Jeffrey Farrell Asner  
Charles Bryan Asper  
Michael Morriss Athanas  
Faisal Awadallah  
Henry Timmons Badger, Jr.  
Bruce Gaston Baldi  
Stephen Gerard Barry  
Vicki Marie Baum  
Timothy Hugh Begley  
Timothy James Bennett  
Harry Allen Berman  
Neil Aaron Berman  
Thomas Peter Billheimer  
Laverne Blackwell  
David R. Blanchard  
Mary Jane Corbett  
Blandford  
Neal Wayne Bliven  
Raymond Victor Bosmans  
Blythe Ann Bosstick  
Jo Anne M. Boyer  
Kenneth Louis Brand  
William Carberry Brennan  
James A. Burns  
Ellen Gibson Bushell  
Mary Catherine Carney  
John Thomas Carrington,  
Jr.  
Larry Clare Carroll  
Dilip J. Chandarana  
Jin-Shi Chen  
Barbara Ann Cheung  
Chi-Hu Chung  
Tawei David Chung  
Linda Sue Cohen  
Eileen Morrissey Cole  
Mary Eileen Cole  
Bernardine Marie Coleman  
Richard Gregory Collins  
Katherine Marjul Cooke  
Sally Ann Groome Cooper  
Stephen Peter Cooper  
Robert L. Cooperman  
John Paul Corless, Jr.  
Diana Jean Cox

Vicki R. Cummings  
Peter Carter Daniel  
Donald Anthony Dazlich,  
Jr.  
Susan R. Decker  
Michael John Dodds  
Jane Henninger Dominguez  
David Ross Douglas  
Donald Hugh Dripps, Jr.  
Debra Ann Durant  
David James Eadie  
Charles William Emala  
Bruce Douglas Ensor  
George Nicholas Fach, Jr.  
Gary Jay Felser  
Jaime Alberto  
Fernandez-Baca  
Ralph Rocco Ferraro, Jr.  
Raymond Finamore  
Paul Edmund Fischetti  
Marion Elaine Fowke  
Wilson Zeferino Franco  
Filho  
Barry James Franz  
Michael Gaitan  
Charles Gaitan  
Charles Jackson Gay  
Changiz Ghahremani  
David Paxson Gibson, Jr.  
Narinder Paul Goel  
Rajiv Goel  
Sandra Lee Golembiewska  
Theodore August Haas  
Michael Lawrence  
Haberman  
Patricia Elizabeth Hadley  
Kyu San Han  
Kathryn Hansman-Spice  
Alan Harris Harbitter  
Karen Suzanne Harley  
David William Harriman  
Deborah Ellen Harte  
Thomas Lees Hartman, Jr.  
Arthur Lee Hathcock  
Laurie Ann Hauch  
Margaret Celeste Herbert  
Barton Anthony Hewitt  
Stephen Donald Hight  
Kim-Chi Thi Hoang  
John Nicholas Hochheimer

Ronald Alan Holser  
Ki Jong Hong  
Barbara Jean Hook  
Yung-Chou Hsu  
Stephen Marc Huete  
Shang Shoug V. Hwang  
Donna S. Ireton  
William L. Jackson, Jr.  
Thomas E. Jacobs  
Jin O. Jin  
Arnet Willis Jones  
William Gary Jones  
Mustafa Kaya  
Karen Leslie Kaye  
Hilda Nyakonyu Kigutha  
David Harvey Kitzmiller  
Emily Eugenie Kolasa  
Subash Kolluru  
Christopher Kostas  
Bruce Gordon Labaw  
Vinaya C. Lakshmi  
Edward Rene Larach  
Jannie Mae Lathan  
Kyung H. Lee  
Yen-Ching Lee  
David Mitchell Leight  
Rick J. Lewandowski  
Elizabeth Li  
Joan D. Liversidge  
Rosalyn Kam Lin Lum  
James Darrell Luzader  
Mary Catherine Gerri  
Madison  
Loris Alberto Magnani  
Thomas Louis Mascolo  
Daniel Harry Mason  
David Lee Mason  
Sandra M. Mason  
J. Heidi Mass  
Robert A. McConnaughey  
Robert Bruce McFarlin  
Dermot McHugh  
William John McMahon III  
Boyd John Michael III  
Sarah Jean Miller  
David Misenhimer  
Joel B. Mitchell  
Andrea Mara Molod  
Mark Joseph Montesano  
Elizabeth French Moore

Peter F. Morris  
Stefanie Ann Mueller  
Sanjay Kumar Nagalia  
Abdurrauf Hasan Nahaisi  
Clifford Benjamin Nelson  
Robert Lee Nelson  
Perry Blackshear Newton  
III  
Rosemarie Mannone  
Noland  
Jonathan Eugene Nyquist  
Benedict Bernard Pagac, Jr.  
Bernardo Paratore  
Tulsidas Chhaganlal Patel  
Daniel Coles Patton  
Mitra Padoem  
Rachel Evan Pluhar  
Joseph Michael Pocius  
Donald L. Pommer  
Cynthia Richmond Pottala  
William Harold Prekker  
Gail Marie Proctor  
Norman Eugene Pruitt  
David Solomon Querido  
Paul Reed Quillen  
Randall Lee Rabenhorst  
Abbe Beth Radom  
Jamie Wynn Rappaport  
Orlando Reyes  
Susie J. Richburg  
Dzenan Ridjanovic  
Charles Larry Riggs  
Andrew John Rindos  
Douglas Brent Robinson  
Daniel Herbstman Ronis  
Peter John Rossbach, Jr.  
Frederick Joseph Ryan III  
Herayer Ashot Sayad  
Peggy Ann Schaumburg  
Ruth Evans Schena  
Ann I. Scher  
Shantini Arundathi  
Senanayake  
Hoda Aly Ezzel Dine  
Shaaban  
Ahlam Ibrahim Shalaby  
Joseph Gordon Shanks  
Ming-Jen Sheu

Ming-Yun Shih  
Robert M. Shirley  
Mary Ann Sienkiewicz  
Teresa Marie Silberberg  
Brian Richard Smith  
Edythe Kiefe Spitzberg  
Alice Marie Stratton  
Hua-Yu Su  
John Stephen Suehle  
Jungpil Sul  
Homayoon  
Tajalli-Moghaddam  
Betsy Ann Taylor  
Theresa Ann Thompson  
Deborah Kay Tooley  
Alexander Wolodymyr  
Traska  
Mark Trueblood  
Trang Thu Vo  
Kathleen Polonus Waddell  
Kishena C. Wadhvani  
Stanley Katsuyoshi  
Wakamiya  
Gary L. Walters  
William Edward Walton  
Harte Yee-Mim Wang  
Leo Li Wang  
Paula Francom Warren  
David James Webb  
Laurie Jane Weker  
Kendra Buckel Wells  
Ralph Denwood Welsh, Jr.  
Lolita Dorothy Werhan  
Valerie Claire Wesner  
Thomas Edward Wheatley  
Linda Kay Wildensteiner  
Wayne Martin Williams  
Alvin Mark Wilson  
Janis Lee Wilson  
Penelope McKellar Wolkow  
Stanley Lai Wah Wong  
Addison Hartwell Wynn  
Viviana Ferragut Yamashita  
Gail Poffenberger Yeiser

## Master of Education

Alba Cappuccia Ben-Barka  
Joyce Barbara Berkowitz  
Fred Michael Berman  
Alison Dea Bolt  
Richard Webster Bounds  
Clement Hill Brooke III  
David Thomas Burggraff  
Diane L. Cunningham  
Neil Andrew Davidson  
Cecelia C. Durst  
Marilyn Louise Edewaard  
Linda B. Edwards  
Paula Eiblum  
Alice K. Epstein  
Francine Grace Favretto  
Donna Ann Fiedler  
Jennie Hannah Fleming  
Mary Evelyn Frelow  
Virginia Claire Fulghum  
Suzann Furney  
Suzanne Dale Gatlin  
Cheryl Lynne Geiger  
Andrea Mary Giacobbe  
Barbara Messick Gibson  
Stephen O'Dell Gibson  
Franklin Eadie Godfrey  
Joann Mary Gordon  
Yudith Grun  
Janet Pauls Harris  
Thomas Julius Ludwig  
Hausmann  
Chana Kiku Hiranaka  
Jean Nordstrom Hofmann  
Elaine Anne Hudson  
Susan Crayl Hudson  
Michiko Ito  
Linda-Marie Bard Kane  
Kathleen Kellner  
Barbara Anne Kelly  
William Ryan Kirtland  
Glen Steven Lewis  
Richard Macheski  
Adelaide Esther Martin  
Robert Henry Martin, Jr.  
Deborah Lynn McAllister  
George Randall McIntyre  
Andrew Lee Meyer

Toni Cimino Michelsen  
Kirk Pace Mullen  
Linda J. Musial  
Carol Mann Pica  
Linda Jones Raivel  
Jill Patricia Richard  
Charles Ronald Richardson  
Atma Ram Sahu  
Marva Evans Scott  
Steven Joseph Semiatin  
Olga Solomou  
Patricia J. Spencer  
Cindy Jo Spiller  
Donna Marie Tafuri  
Gail Orrick Templin  
Lois Claxton Turco  
Barbara Louise Vogler  
Anne McVeigh Weaver  
Carol Denise Williams  
Kathleen G. Williams  
George Wright, Jr.

## Master of Business Administration

Gail Teresa Alexander  
Stephen Edward Arkin  
Charles Russell Atherton  
Toby Roselle Axelrod  
Ronald Paul Brensinger  
Warren Daniel Brown  
Charles Edgar Buhl  
Joseph Paul Carey  
Lisa Maureen Cary  
Sharon Helen Dantzig  
Eric Eugene Doerr  
James Francis Donahue  
Daniel James Eshman  
Beryl Lowenthal Feinberg  
James John Flyzik  
Raymond Charles Foster  
Byron A. Genner  
Christina Marie  
Giannantonio  
Carol Smith Graser  
Douglas Paul Grove  
Ronald L. Haas  
Jama Cheri Haley

Frederick George Hamnett  
 Susan Sundell Hanley  
 Roger Henry Heintzelman  
 Mark Edward Hoffman  
 Joseph D. Huba  
 Nancy L. Hucke  
 Paula Dorene Irwin  
 Akshay K. Jain  
 Brenda Rose James  
 Jerry Alan Janofsky  
 Gregory T. Jones  
 Julie Pauline Kistell  
 Joel Leslie Klipp  
 Daniel Kugler  
 Frank P. Land  
 Alicia Greene Levinson  
 Edwin Lichtig III  
 Chan-Jane Lin  
 Lyn L. Locke  
 Sherri Locke  
 Pamela S. Mayo  
 Kathleen M. McNulty  
 Joseph Kean Mendez  
 Thomas L. Moskitis  
 Rob David Nagel  
 William Harlan Norton  
 Anthony Charles Nuzzi  
 Marilyn Gist Perkins  
 Albert Louis Piesco  
 Anthony Savino Pomilla  
 Jacqueline Sara Prince  
 Marilyn Kay Roberts  
 Alexander Herbert Ruhl  
 David I. Salem  
 Monica Schuster  
 Robin Elaine Shipp  
 Steven Silverberg  
 David Martin Sweet  
 Sayed Afzal Tabatabai  
 Paul Richard Thompson  
 Bruce James Valliant  
 Susan Dale Warren  
 John Clinton Wilcox  
 Eugenie Kathryn Williams  
 Patricia Knowles Wood  
 Donald Eric Woods  
 Tina Marie Wright

## Master of Music

Suzanne Broussard Aquila  
 Sabrina Ann Bennett  
 Cheryl Ann Branham  
 Cynthia Renee Coleman  
 Rogert John Coleman  
 Ruben Peter Conlon  
 John Edward Dawson  
 Suzanne Ruth Dimmock  
 Cathy Ellen Freundel  
 Cheryl Lynne Hall  
 Diana Ruth Hallman  
 Diana Michèle Jones  
 Robin L. Kissinger  
 Nancy Rita Matarazzo  
 Lynne Marie Nemeth  
 Robert Michael Petillo  
 Jack Fletcher Price  
 Thomas Arthur Reed  
 Fabian Royster Sydnor  
 Anthony David Villa  
 Kenneth Thomas Williams  
 Karen Patricia Zepp

## Master of Library Science

Roxane Ahkao  
 Jo Annette Blanchard  
 Miriam Anne Bolotin  
 Lisa Maria Boyd  
 Patricia Arabella Chalk  
 Larry Eugene Cody  
 Carole Anne Corrigan  
 Taha Bin Daud  
 Jo Anne David  
 Ellen B. Dennard  
 Maria C. Diez-Hoyo  
 Diane Elizabeth Druian  
 Georgia E. Gifford  
 Susan Jane Hyland  
 Sheila Diane Josephowitz  
 George Allen Kipper  
 Debra Lynne Laser  
 David Josette Lockwood  
 Kathleen Goldrick Lolich  
 Ronald Shawn Martin

Clara Mae Roe MacFarland  
 Patricia Mehok  
 Victoria Elizabeth  
 Nicholson  
 Donna Ruth O'Connor  
 Margarita Procopio Powers  
 Pamela Newton Pritcher  
 Anita Marcia Richman  
 Kathleen Mary Robinson  
 Dorothy Patricia Royal  
 Carolyn R. Salus  
 Richard Shapiro  
 Diane Griffin Shook  
 Margaret Alice Smith  
 Teresa Marie Stakem  
 Carol Ann Watson  
 Catherine Louise  
 Williamson

## Master of Fine Arts

Christopher Walter Boggs  
 Viretta Belle King  
 Marysusan Norpel  
 Sumie Edagawa Putman  
 Gayle Susan Misher  
 Rothschild  
 Janette G. Shelly  
 Jeffrey Paul Thompson

## Master of Architecture

Mark Peter Ehret

## TOKYO Master of Education

January 30, 1982

Susan L. Flitcraft  
 Judy Ann Gatewood  
 David Michael Hart  
 Gerald David Mullinix

## DIVISION OF AGRICULTURAL AND LIFE SCIENCES

### College of Agriculture

*Candidates will be presented by  
 Dr. Larry N. Vanderhoef,  
 Acting Dean of the College*

### Bachelor of Science

Mariella Lyda Accame  
 §Henry Albert Affeldt, Jr.  
 Mohammad Kazem Agahi  
 Laura Marie Aldridge  
 Suzanne Eileen Angell  
 Laura Jean Bader  
 Gregory Joseph Baldwin  
 Brenda Arlene Barclay  
 Robert Gordon Bartenfelder  
 Robert Alan Behringer  
 Cynthia Marie Berish  
 \*Kevin Avner Bernstein  
 \*Charles Turner Bland  
 Mark Alan Bohning  
 Mark Christopher Bolgiano  
 Victoria Helen Borroughs  
 Rodrigo S.M. Brenes  
 Christopher Scott Bronzert  
 Elizabeth Ann Broussard  
 Patrick William Brown  
 Michael Thomas  
 Brusnighan  
 Kenneth Edward Bryan  
 Collin Matthew Capes  
 Joseph William Clemm, Jr.  
 Kathie Marie Clingan  
 Ian Rodd Conway  
 Mary Catherine Cunniffe  
 §Patricia Mary Dalton  
 John Angus Davidson  
 Doren Hollister Davis  
 \*Dorothy Ann Davis  
 Daniel D. Day  
 Donna Lee DeAngelis  
 Antonia Beatrice DeBevec  
 Stephen Parker Dubik  
 Carolyn Elizabeth Duda  
 Veronia Lambert Dunn  
 Lawrence David Eastman

Brian Lawrence Eick  
 Kamel Sani El-Darwish  
 James Brian Emerick  
 Steven Ali Esfandiari  
 Tamara Lynne Essich  
 Neva Jean Eylar  
 Susanne Rachael Felser  
 David Alvin Fleming  
 Holly Amos Fleming  
 \*Jane Wilfred Foltz  
 Thomas Gerard Ford  
 Edward Joseph Foster  
 James Woodbridge Foster  
 David Charles Fullerton  
 Scott Carroll Gaylert  
 Ahmad  
 Ghazanfari-Moghaddam  
 John Jay Gick  
 Donna Lee Goldsteen  
 Robert M. Grove, Jr.  
 Richard Alan Groveman  
 Mark Thomas  
 Grzeszkiewicz  
 Kathryn Louise Gurley  
 Enid Gail Hack  
 Elizabeth Lee Hahn  
 David C. Haussener  
 Stanley Reede Hayman  
 Robert Berton Heit  
 Peter Woodson Heppner  
 Brian James Hicks  
 Shelley Diane Hicks  
 Rose Eileen Hilbert  
 Susan Nelsie Hill  
 Elizabeth Ann Hirsh  
 Francis John Hobbes  
 Timothy Kevin Hoff  
 Lawrence Alan Holbrook  
 Twila Renee Hoover  
 Daniel Roy Huff  
 James Robert Ihrig  
 Janice Ann Ingwersen  
 Roy Donald Jaquette, Jr.  
 David F. Jenkins, Jr.  
 James Alfred Kane, Jr.  
 Lyn Elizabeth Kappeler  
 Lawson Adrian Knight  
 §Caroline I. Kohlstadt

§Margaret Elizabeth  
 Kolenkiewicz  
 Thomas Martin Landicho  
 Anthony Lappas  
 John V. Laws, Jr.  
 Richard Marvil Laws, Jr.  
 Roger Alan Lee  
 Brion Robert Lesko  
 Cynthia Marie Lester  
 Paul Kenneth Lingeback  
 Roger Kenneth Lipinski  
 Susan Marie Lonergan  
 Harry Phoebe Lynch  
 Mary Agnes Lynch  
 Carol Ann Madeoy  
 Lee Michele Mallinger  
 Kim Diane Marinelli  
 Steven Craig Martin  
 Clara Ann Mason  
 Francis George Masson  
 James Patrick Meyer  
 Arnold Mixon  
 Norton Merryman Mock  
 Roch Anthony Mongeon  
 Nancy Elaine Nicholson  
 Mark David Nixon  
 §Elizabeth Lewis Ogden  
 Thomas Brae O'Hara III  
 Elizabeth Orr  
 Shirley Hope O'Toole  
 Mitchell Neal Paul  
 Lori Ann Pfrang  
 Wayne Eskridge Phillips  
 Michelle Tarris Pianin  
 Elizabeth Pickrel  
 Elise Elinor Pierce  
 Ellen Jane Pitt  
 Paul Edward Poppert II  
 Brenda Lee Pusso  
 Mark Edward Radecke  
 Mary Jane Ramsburg  
 Andrea Ray  
 Nancy Redmond Reams  
 §Suzanne Reed  
 Mary Suzanne Regeimbal  
 Linda Susan Reinhardt  
 Peter Alexander Robinson  
 Jacqueline Suzanne  
 Rodriguez

Lori Ann Rogers  
 Kim David Rohrer  
 Bonnie Ann Rosoff  
 Michael Andrew Rouse  
 Christine Santiago  
 Noah Luther Schaeffer  
 Barbara Anne Schoenfeld  
 William David Schrodel  
 Richard Alan Schubach  
 Mary E. Scott  
 John Christopher Seddon  
 Maureen Catherine  
 Shanahan  
 Susan Kathleen Shea  
 Daniel Whitney Shirley  
 Glenn Davidson Shirley  
 Regina Anne Smick  
 Marcia Ann Smith  
 Pattianne Smith  
 Robert Steven Sowers  
 Philip Lawrence  
 Spellerberg  
 Lori Ann Spooner  
 George Edward Stagnitti,  
 Jr.  
 M'Lissa Ivy Starr  
 Clay Michael Stern  
 Theresa Maria Stevens  
 Pamela J. Sulmer  
 Craig Alan Taylor  
 Marvin Alan Terwilliger  
 Harold William Theiss  
 Patrick Bernard Thibeau  
 Robert Christopher Trenkle  
 Paul Stephen Tritaik  
 Thomas Anthony Unanue  
 \*Victor Manuel Vergara  
 †Wade Lawrence Wakal  
 †Wayne Joseph Wakal  
 Theodore Milton  
 Wasielewski  
 Lawrence Lee Webber  
 Jamie Molinelli Welch  
 Diane Jocelyn Welsh  
 Patricia Lynn Williams  
 Michael Vincent  
 Woodbridge

## Division of Agricultural and Life Sciences

*Candidates will be presented by  
 Dr. Larry N. Vanderhoef,  
 Provost of the Division*

### Bachelor of Science

\*Jeffrey Robert Abrams  
 Simon Joseph Adir  
 Cynthia Rosemary Alli  
 \*Catherine Basgal Anderson  
 Deborah Elaine Angster  
 Kamran Azhdam  
 Gerald Edwin Badger  
 Donald Eugene Barber, Jr.  
 \*Bryan Kurt Bartle  
 \*Marisa Susan Bartolomei  
 Robert Adam Battista  
 Mark Lee Beal  
 Andrea Teresa Bennett  
 Richard Wayne Berenter  
 William Alan Berzonsky  
 Maria Ursula Dorothea  
 Beug  
 Mark David Blum  
 Stuart Gordon Blum  
 Kevin Michael Brady  
 David Charles Brandon  
 Leslie A. Brents  
 Eric Llewellyn Briscoe  
 Gregory Scott Bruce  
 Lucinda Kay Bruzzese  
 Robert David Budman  
 Paula Ellen Burch  
 Edward Charles Burgard III  
 Laura Jean Burke  
 Jeffrey Steven Burr  
 Paul Edward Callahan  
 Pablo A. Carrión  
 †Jan Alison Cheetham  
 William Cheng  
 Sylvia Patricia Chiriboga  
 Kinneth Mun Chong  
 John Hongwoo Chun  
 Rosana Victoria Cisneros  
 Arthur E. Clark, Jr.  
 Sherryl Ann Clarke  
 Fred Arthur Cohen

Pamela Jean Cook  
 Carol Anne Cooke  
 Larry William Cress  
 James Michael Crouse  
 Laurie Cummings  
 Gail Patricia Cunningham  
 Jeffrey Michael Cusick  
 James Neil Danielson  
 \*George Davenport  
 \*Victor Allen David  
 Theresa Lynn De Carli  
 Linda Joyce DeLoach  
 Mary Theresa Dougherty  
 Linh Dang Duckett  
 Susan Jean Dulkerian  
 James Michael Dulko  
 John Arnold Edwards  
 Charles Kevin Eger  
 Emily Michelle Falk  
 Ilene L. Farley  
 †Margaret Louise Allen  
 Fernandez  
 Les Bryan Forgosh  
 Joseph Edward Frew  
 Carl Richard Fulper  
 Gregory Paul Furrow  
 Jesselyn Elizabeth Gandy  
 Winston Harold Gandy, Jr.  
 Raphael Kusiel Gershon  
 Timothy Brian Gipe  
 §David Larry Gold  
 Gerard Francis Graminski  
 Mary Virginia Grant  
 Kenneth Eugene Gray  
 Joanta Hermion Green  
 Praveen Kumar Gupta  
 †Keith Benjamin Gustafson  
 Jennifer Marie Haaser  
 Douglas Harry Hallgren  
 Jeffrey Alan Hammer  
 \*Alan Wayne Hammond  
 \*Bonnie Jane Harrell  
 Jeffery Lynn Harris  
 Stephanie Allynn Harris  
 Jennifer Lynn Harrison  
 Theresa Anne Hata  
 Loren Meryl Hauser  
 John Joseph Heisler III

\*Jeffrey Harry Hellman  
 \*Roland Hellmann (two  
 degrees)  
 Paul Jude Henning  
 Craig Donald Hochstein  
 Pamela Jane Hollcroft  
 Sally Louise Hosler  
 Thomas Hoxie  
 §Paul Yu-Yi Hsiao  
 Stuart Arnold Hurwitz  
 Elvin Chijioko Iko  
 Stephen Rosario Indelicato  
 Daniel Peter Ivkovich, Jr.  
 Edwin Francis Jacobsen  
 Norman David Jaffe  
 Michael George Jantschi  
 John Robert Jensen III  
 Elizabeth Ourania Johnson  
 Nathan Karl Johnson  
 Bruce Edward Jones  
 Keith Michael Jones  
 †Sudhir Daniel Joshua  
 Joyce Ann Kalimon  
 Laura Marie Kallay  
 Ann Karen  
 Zahra Kavianpour  
 Jennifer Ann Kispert  
 \*Scott Martin Kleger  
 Nelson Lee Kohn  
 Keith David Krause  
 Paul Williams Kriebel  
 \*Edwin Hayward Kriel  
 Mark Kronman  
 Craig David Lamison  
 Seth A. Landau  
 Corrine Joanne Lange  
 Margaret A. Lazarou  
 \*Steven Mark Lederman  
 †Eun-Kyu Lee  
 James Jacob Lee  
 Mike S. Lee  
 Jacqueline Joy Lesser  
 Beth Anne Lever  
 William Phillip Lieberman  
 Andrew David Lloyd  
 Michael Ludwig  
 \*Marianne Maccini  
 Scott Hutcheson  
 MacKenzie

Stephen Hambleton Majors  
 Bina K. Makhijani  
 Barry Farber Manson  
 Jacob Margolis  
 Steven Markow  
 Bonnie Lynn Mattingly  
 Daniel Michael McCallum  
 Brian Lee McFadden  
 David Paul Milzman  
 William Lafayette Mondy  
 Lynne Marie Morton  
 Edward Baker Mougey  
 Bahman Moussazadeh  
 J.G. Mullins  
 Manouchehr Navai  
 Joseph Anthony Niner  
 Charlene Ozanne  
 §Dorothy Ann Pabst  
 Giulio Franco Paciotti  
 Charles Harlan Pals  
 Paul S. Park  
 \*Arsenio George Pascual  
 Joan Catherine Pawlowski  
 Barry M. Pawson  
 Shanna Marie Peabody  
 \*Tamra Ann Pell  
 Elli Peseley  
 Larry Lee Picard  
 Ciro Luis Pinto-Coelho  
 Angela C. Prats  
 Janice Louise Pritchard  
 \*Gloria Anne Reckrey  
 Robert Kenneth Roby  
 Rosemary Ann Rochford  
 Mary Elizabeth Rodgers  
 David Evan Rosenberg  
 \*Steven Marc Rotter  
 Lawrence Rush  
 Eric Thomas Rutherford  
 Anjana Sachdeva  
 Aida Margarita Sanchez  
 Kenneth Wayne Sapp

†Jane Eva Sasaki  
 Eric Scott Schlegel  
 Dean Allen Schramek  
 Gregory David Schuler  
 Lisa Mary Schwartz  
 \*Nadine Beth Semer  
 \*Frank Joseph Shelton  
 Morris Marc Shochet  
 Clay Brian Siegall  
 Yong Kak Sin  
 †Frances Irene Slade  
 Stephen James Smith  
 Mark Sobel  
 §Stephen Charles Springate  
 Mark Douglas Stipetic  
 Nancy Elizabeth Stobie  
 John Edward Straub  
 Laurence Scott Thomas  
 \*Carroll Lee Thumel  
 Mark Gerard Toohey  
 Anh To Tran  
 Yael Gita Traum  
 Peter Pai-I Tung  
 Helen Tzavelis  
 Valerie Stephanie  
 Vitagliano  
 Hung Quang Vu  
 John Zoran Vuitch  
 Thomas Joel Walters  
 Barry Marvin Wertheimer  
 Kelly Marie West  
 David Rhine Whipps  
 Eugene Francis Wilson  
 Eric Scott Windsor (two  
 degrees)  
 \*Sara Kathleen Woolery  
 Chi Mei Wu  
 Kathryn Sachi Wynn  
 †Way Yin  
 \*Victoria Lynn Yorke  
 George Abe Zachariah  
 Lisa Zeise  
 Mary Louise Zimmerman  
 Eric Jon Zintz

## DIVISION OF ARTS AND HUMANITIES

### School of Architecture

*Candidates will be presented by  
Prof. John W. Hill,  
Dean of the School*

#### Bachelor of Architecture

Robert Ahmuty, Jr.  
Masood Shafti Amintinat  
Jeffrey Lee Banner  
Stephen Marble Bartlett  
Matthew Wheaton Blank  
Beyhan Ayda Cagri  
Michael Patrick Elliott

†Stephen Andrew Giannetti  
Karen M. Gray

Loreen Anne Highley  
William Bradley Holtz

†Margaret Ann Hoyert  
Hamid-Reza Izadi

Stanley Frank Lowney  
John William Mason  
Jonathan Albert McIntyre  
Scott Daniel Metzner

Glenn Allen Neighbors  
Diane Myra Nochumowitz  
Sarah Ellen Rider  
Craig A. Snider

\*Craig Semdy Spangler  
Gordon Mead Stewart  
Rachel Dorothy Tanur  
Dean S. Ventola

\*Steven Mark Wiesenthal  
James Phillip Wright

#### Bachelor of Science

Thomas Ahmann  
Cynthia Dyan Andersen  
Sally Lichtenstein Berk  
Robert Francis Blunt  
Mark Daly Farber  
Matthew Wayne Ford  
Steven Patrick Gigliotti  
Jeffrey McNeil Hill  
Lynne Susan Iadarola

Jeffrey Donald  
MacLauchlan  
John William Mason  
Derek Andre McDaniels  
Ina M. Neumann  
Diane Myra Nochumowitz  
Stephen Douglas O'Neill

\*Mary Rosine Owens

Ana Cecilia Padilla  
Sarah Ellen Rider  
Jamshid Sepehri  
Rachel Dorothy Tanur  
Richard VanDeren  
Jimmy Vansopark

### College of Journalism

*Candidates will be presented by  
Prof. Reese Cleghorn,  
Dean of the College*

#### Bachelor of Science

Aveline Varina Allen  
Marcia Lynn Anders  
Javier Jose Aparisi  
Michael Grant Baker  
Ellen Joy Balin  
Brenda Shomer Bernstein  
Patricia Ann Black  
Thomas Kevin Blanc  
Laura Anne Blomberg  
Pat Bond

Peter Iams Bowell  
Kathleen Anne Calder

§Barbara Ann Carlin  
Melanie Ann Carroll  
Angeleke M. Cassianos  
Elaine Cek

Mary Elizabeth Charles  
Kathleen A. Coakley  
Sandra Lee Colbert  
Randi Lisa Cooper  
Thomas F. Couzens III

\*Kimberly Dian Crowell  
Darcy Ellen Danaceau  
Peter Lawrence Davidson  
Robert William Davidson  
Sheila Ann Marie  
DePastina

Ana Maria Diaz  
Debra Ann DiMaio  
Christopher Steven DuBois  
Adrienne Iris Feldstein  
Elizabeth Ann Ferencak  
Bridget Bernadette

Fordham  
Stephen Lawrence Fricker  
Carol Beth Gardinor  
Darlene Cecelia Gartrell  
Debra Jeanne Gertler

†Elizabeth Ellen Gibbons

Lisa Rebecca Ginsburg  
Aliza Jo Glustrom  
Fay Sarah Gold

Linda M. Gonzales  
Anita Maria Grieten  
Carl Luke Hamilton  
Deborah Ann Hayn  
Joan Patricia Hisaoka

Amy V. Hollis

Steven Lewis Humphreys  
William Arthur Jackson

Belinda Avis Josey  
John Francis Kelley III  
Timothy Michael Kelly  
Charlotte Marie Keys

\*Kelcey Ann Koiwopa  
Denise Anne Lamoreaux

Karen Elizabeth Lecuit  
Donald Joseph Lee  
Mary Soonie Lee

†Rose-Anne Lenchek  
Stephanie Jolene Lichtman

Judy Lynn Lundmark  
Deborah Ellen Mack

†Ilene Blair Markbreiter  
Laurie Beth McCurdy  
Nancy Ellen McDonald  
Charles Francis McNally

David Mark Meyers  
Michael Kevin Miller  
Paul Frederick Milton  
Carlos Ramon Miro  
Charles Donald Morgan  
Elizabeth Hough Newton  
Diana June Nikoloff

†Mai T. Pham

\*Shana Karen Potash

Lisa Ann Putman  
Janet Beth Rabin  
Patricia Ann Rankin  
Deborah Ellen Retsky  
Richard Ernest Roa  
Michelle Arden

Rosenbloom  
Martin David Rosol  
Robert Richard Rubin  
Barbara A. Schnipper  
Carol Ann Schweiger  
Debra F. Sessoms  
Brian Keith Showler

§Anne Elizabeth Simpson  
Sally Elizabeth Smith  
Sandra Ann Smith  
Michelle Angela

Smitherman  
Richard Michael Snider  
Robin Solomon  
Jerald Franklin Sperling

John Daniel Stiles  
Todd Andrew Street  
Judith Ann Tancill  
Kathleen Anne Thomas  
Lisabeth Brynn Todd  
Laurie Lindsey Ure

Lisa G. Wagner  
Florri Jane Wasserberger

†Bonnie Jo Weaver  
Brian Jaye Williams  
Susan Mindy Wolfe  
Wendy Sue Zentz

### Division of Arts and Humanities

*Candidates will be presented by  
Dr. Shirley S. Kenny,  
Provost of the Division*

#### Bachelor of Arts

\*Marla Jennifer Aaron  
Ruth Miriam Abramson  
Clarke Francis Ahlers  
John William Allard  
Dawn Maureen Allen  
Selene Ann Almazan  
Emily Dawn Anderson



Joy Celeste Anderson  
 †Joseph Roman Armata (two degrees)  
 Charles Robert Armstrong  
 Roland Cyril Ashley  
 Shawn deAnne Bachtler  
 Scott Eric Banker  
 Margaret Mary Basaman  
 Kathleen T. Bates  
 †Charles J. Becker  
 Sandra Dawn Belland  
 Kenneth James Bennett  
 Jean Marie Berard  
 Richard Lance Berkenkemper  
 Donna Beth Bernstein  
 Hope Diane Berschler  
 Kathleen Mary Bethke  
 Sharon Ann Bilello  
 Wendell Calvin Bizzell  
 Deanne Kay Black  
 Janice Lee Blincoe  
 Leopold Josef Boeckl  
 Marsha Lane Boerke  
 Michael Scott Bolgiano  
 Cynthia Marie Bouic  
 Brian Franz Bradford  
 Laura D. Branch  
 Roblyn Ann Buchanan  
 Jo Ann Burton  
 Craig Daniel Button  
 Anne O'Connell Caldas  
 Katherine Ann Campbell  
 Jacqueline Hillary Canter  
 Bruce Cantor  
 David Mark Carmen  
 Claire Mary Cavanaugh  
 Alan Jeffrey Chaiken  
 Jeanette Leah Chamberlain  
 Dorothea Haynes Chandler  
 Kenneth Perry Chaney, Jr.  
 David Brian Chappell  
 Clifford Scott Chiet  
 Leonard Robert Chornock  
 Kimberly Ann Cibak  
 Stephen Edward Clark  
 Ann Christine Coffin  
 Cynthia L. Cohen  
 Linda Bernice Cokinos

Charles Kevin Combs  
 Linda Jean Comley  
 Cheryl Adele Cook  
 Philip James Cook  
 Delight Carole Covill  
 Donna Kathleen Coyle  
 Virginia Florence Craig  
 Clifton Charles Crais  
 Anthony Wayne Crock  
 Diane Mary Crotty  
 Linda Gay Culp  
 Kathleen Susan Daley  
 Cynthia Lynn Dance  
 Ann Austin Davison  
 Neil Randall Davison  
 Richard Gerard Day  
 \*Michael William DeHart  
 Joseph Mario DeMarco  
 Suzanne Grady Desrosier  
 Laura Ann Detweiler  
 Kathryn Judith Dollymore  
 Jo-Ellen Michelle Doney  
 Gerald Patrick Donoghue  
 \*Jay Edwin Dougherty  
 John Alvin Draper  
 Jack Edward DuBose  
 Eleanor Parrott Duke  
 Heather Marie Dutton  
 Robert Mareen Duvall  
 Martha Ann Eacho  
 Kevin Joseph Earnest (two degrees)  
 Lauri Elizabeth Eff  
 Valerie Anne Eliassen  
 Glenn Curtis Etelson  
 Glenn Charles Faigen  
 Nushin Kazerouni  
 Farzaneh  
 Carolyn Feinberg  
 Lois Lynette Feiner  
 Elizabeth Clare Feldman  
 Rose Sharon Feldman  
 Miriam Foster Ferris  
 Lori McCallum Fields  
 Robert Alan Fiester  
 Wayne Filler  
 Janet Laurena Fisher  
 Robert Peirce Fitchett  
 Anne Elizabeth FitzGerald

Nancy Ellen Fitzgerald  
 Audrey Sue Fix  
 Jonathan Allen Fletcher  
 Gina Michelle Forman  
 Lisa Ann Fortune  
 Angelina Marie Fox  
 David Austin Fox  
 Ralph Samuel Freedman  
 Laurie Ann Freelove  
 Frederick Ulysses Friday III  
 \*Kimberly Anne Fulcher  
 Karen Lynn Fuselier  
 Virginia Maureen Gallagher  
 Irene Grace Gardella  
 Robert Jay Garfinkle  
 Greta Denise Garrett  
 \*Jack Andrew Garson  
 Nicole Nedra Gartner  
 Susan Beth Georgulas  
 Michael Andrew Giacchino  
 \*Mark Andrew Gilday  
 Suzanne Leigh Gilkeson  
 †Amy Glatter  
 Thomas David Golab  
 Sharla Nan Goldberg  
 Lori Ann Gordon  
 Nancy Rae Gottdenker  
 David Paul Gracyalny  
 Gina Denise Grantham  
 Elizabeth Janice Gray  
 Michael Thomas Green  
 Jane H. Gregory  
 John Wesley Grimes  
 Adriana Gutiérrez  
 Joandra Christine Haliburton  
 Edward Allen Halverson  
 Pamela H. Halvorsen  
 Barbara Lynn Ham  
 Mary Doreen Hamilton  
 Donald Richard Hansen  
 Carol Jane Harding  
 Donald Todd Harrison  
 Michael Philip Harvey  
 Joann Haske  
 Julia Ann Herlocker  
 Geoffrey Townsend Hervey

\*Catherine Marie Hess  
 Sandra Lyan Hiob  
 Wendy Sue Hoffman  
 Ann Marie-Elizabeth Hogan  
 Dianne Elizabeth Holben  
 Jeffrey Lynn Holbrook  
 Elizabeth McAlister Hole  
 \*Anne Barker Holleman  
 Lorraine Rooks Hollen  
 Christopher David Horak  
 Donna Marie Hough  
 Reginald Dennis Howie  
 David N. Hubbard  
 Mark Brophy Hubbard  
 Dorothy Dillon Hughes  
 Merrell Lemuel Dwight Hughes  
 Ken Marc Hutkin  
 Kay Frances Hyman  
 James Joseph Inabinett, Jr. (two degrees)  
 John Salvatore Iorio  
 †Misuzu Muramatsu Ivory  
 Alexander Oleg Ivsky  
 Debra Leigh Jackson  
 Janis Hanna Jacobson  
 David Alan Johnson  
 Muara Catherine Johnston  
 Ronald Eric Jolles  
 Dorsey Riefner Jones  
 Linwood Parker Jones  
 †Marion Joan Joyce  
 Mary Ann Jung  
 Harriett Ellen Karasik  
 Cheryl Jean Karcher  
 Deborah Esther Karo  
 Claudia Margaret Kassatly  
 Jane Elizabeth Keen  
 Stephen James Kelley  
 Joanna Mary Kelly  
 Margaret A. Kendig  
 Steven Howard Kerbel  
 Michael Paul Kerley  
 Leslie Margaret Kershner  
 Karen Gail Kessler  
 Sondra Lea Kettering  
 Amy Aekyung Kim  
 Millie Kim

Vallerie Faye King  
Perri Jill Kipperman  
Teresa Marie Kochowicz  
Daniel Kimbrell Kohlmeier  
Kathleen Louise Koontz  
Christina Suzanne Kratz  
Lisa Kathryn Labagh  
Joanne Felicia LaMantia  
\*Robyn Gay Landis  
Maria Cristina Larson  
†Jennifer Gayle LaRue  
Kathleen Marie Lasick  
\*Joan Toothill Lauffer  
Robin Ilene Lerner  
Eric Allen Levine  
Thomas Ryland  
Lewandowski  
§Margaret Anne Lewis  
Paula Lesley Lewis  
Eilene Carolyn Lifsey  
Joyce L. Lockard  
Kathryn Marie Looney  
Duncan Richard Love  
Karyn Lee Lucas  
\*Bruce Mark Luchansky  
Letitia Harper MacPherson  
Hollie Lynn Magaziner  
Jamie Manaia  
Maureen Mannelly  
Thomas Edward Marin  
Les Brian Markman  
Robert Sherod Marlowe, Jr.  
James Alan Marshall  
Samara Martin  
Richard Allen Marx  
Garry Kenneth Mason  
Lillian Abell Mattingly  
Carolyn Comstock May  
Brigitte McCray  
Paul Kevin McCutcheon  
§Donald Brian McGee  
Timothy James McGee  
Elizabeth Ann McPherson  
Laurie Ann McVay  
Teresa Anne McVeigh  
Chris Smith Meiser  
Kathleen Ann Meman  
Mark Richard Milewski

\*Julie Rachel Moses  
Steven Carl Muldrow  
Kevin Brian Murphy  
\*Mary Elizabeth Murray  
Meera Narayanan  
Elizabeth Jane Naylor  
Cynthia Sue Neish  
David Leon Netzer  
Lisha Marie Newman  
Jean Mishelle Nickas  
Julia Mary Nisson  
†Martin Maxwell Norman II  
Elizabeth Ann O'Brien  
Sheila Marie O'Donnell  
\*Sean Patrick O'Halloran  
Kathleen Tobin O'Leary  
Emanuel Ory  
James Howard Parker  
Lisa Rose Pellegrino  
Elissa Ellen Pelton  
Denise T. Pham  
Viroon Pheng La Or  
Robert Wayne Phillips  
Michael Anthony Pimentel  
Anne Elizabeth Polley  
Rachel Pomerantz  
Gretchen Ann Porkert  
Lisa Michelle Porter  
Nicole Elizabeth Porter  
Marlene Susan Posaner  
Beth Powers  
Sandra Lynn Powers  
Christine E. Prickett  
Thomas Smith Prince  
Raymond Anthony Pronko  
Guoda Marija Puzinauskas  
Henry Felix Raine  
Maria Delpilar Ramos  
Jean Elizabeth Razulis  
Pamela Verenda Reaves  
Robert Lewis Rebach  
\*Sylvia Zopf Reiff  
§Linda Suzanne Rentz  
Wesley Sherman  
Richardson  
Christopher R. Robins  
Eileen Margaret Rogers  
†Patricia Louise Rogers  
Gail Robin Rosenberg

Nora Joyce Rosewag  
Gale Michele Rosner  
Randi Michele Rovner  
Bradley Joseph Rudich  
Máiri Breen Sablosky  
\*Charles Dunbar Safford  
Leslie Catherine Sandoz  
Joyce Ellen Schachter  
Marion Anna Schafer  
Josephine Jane Scheibel  
Caren Schlossberg  
Alan Howard Schonfeld  
Mary Theresa Scott  
Susan C. Seiler  
John Joseph Seleski  
Terry Wao-Tien Shen  
Suzette Riva Sherin  
Marc Avery Siegel  
Karen Leah Silberfarb  
Robert Keith Silverstein  
Suzanne Elizabeth Simpson  
\*Ginny Ann Smith  
Wyseola D. Smith  
Janie Snyderman  
Elizabeth Anne Spence  
Alice Jean Spritz  
Doron A. Stadlan  
Janet Susan Stapleton  
Floyd Duncan Starnes  
Gordon Hay Stephen  
Trichita J. Stevens  
Ronald Erin Stewart  
Dana Louise Stille  
James Walter Stinson, Jr.  
Steven Paul St. Jean  
Schehera Sue Stolarik  
Michèle Kimberly  
Stollmeyer  
Mark Alan Stone  
Robert Allen Stup  
Nancy Emile Swenton  
Ildico Terezia Takacs  
John Thomas Talbert  
Christina Ann Tarasuk  
Christeen Erin Taylor  
Susan Ann Tchornt  
Lisa Townsend Teeling  
Elizabeth Colbert Terl  
†Vasiliki Theodoropoulos

James William Thomas  
Lesley Joyce Thomas  
§Julie Lois Thompson  
Michael John Thompson  
William Mark Thompson  
Gary David Tominovich  
Stephen Hale Topping  
Laura Donna Torres  
Douglas Daniel Townsend  
Christina Cecelia Travers  
Pamela Jo Trickett  
Michael Patrick Truitt  
Albert Nicholas Urick  
Aaron Brad Van Crack  
Diana Vassiliadis  
Denise Marie Vermillion  
Ruth Walderman  
James Augustine Walsh  
Joseph Eugene Walukonis  
Candace Courtney Warlow  
Kimball Hamilton Webster  
Julia L. Wedding  
Laura Stacey Weiner  
Joanne Penny Weissman  
Laura Jeanne Welsh  
†Naomi Roberta Wender  
†Margaret Leigh White  
Michael Edwin White  
Laurie Ellen Williams  
Lee Wells Williamson  
David Francis Wilson  
Thomas Allen Wimmer  
Parvine Shahaab Windom  
Russell Robert Winer  
Herbert Kenly Witzen, Jr.  
Ronny I. Wolf  
Susan Carol Wood  
Tracey Suzanne Wyman  
Cynthia Lynne Young  
Joanne Zener  
Susan Lee Zuckerman

**Bachelor of Music**  
Socrates Armenak Boyajian  
Jeff D. Corbett  
Matthew Greynolds  
Sophia Pallas  
Gregory Paul Shook  
Robert Daniel Spates  
Frances Leah White

## **DIVISION OF BEHAVIORAL AND SOCIAL SCIENCES**

### **College of Business and Management**

*Candidates will be presented by  
Dr. Rudolph P. Lamone,  
Dean of the College*

### **Bachelor of Science**

Ronald Bruce Abelson  
Gail Beth Addis  
Suneeta Agarwal  
Douglas John Alick  
Jeffrey Michael Allcock  
Paul Dennis Allen  
Angus Neil Alsmeyer  
Janet L. Altman  
Charlotte Ann Alvarado  
Gregory Rutherford  
Anderson  
Mimi Denise Andrews  
Anna Maria Arcaro  
Brian Joseph Backe  
Mahnaz Bahrami  
Josette J. Bailey  
Ronald Arthur Baras  
Brian C. Barbazette  
Thomas Barrett  
Corlyn Ann Barto  
\*Philip Barry Bass  
Wayne T. Baucino  
Monica Jaye Bauer  
Francis A. Bautz, Jr.  
Patricia Sharon Bayne  
Christopher Paul Bean  
Jill René Becker

John Conrad Bellistri  
Stuart Benson  
Michael Joseph Bereson  
George Berges  
Brett Alan Bessell  
Harvey Ira Bezosi  
Andrew Louis Billig  
Mary Elizabeth Biser  
Kenneth Alan Black  
Bonita Anne Blair  
James Anthony Blaso  
Edward Paul Blaustein  
John Strauchan Blick  
Randall Scott Bloomquist  
Craig O. Blorstad  
David Olaf Blorstad  
Cynthia Remonia Bond  
Sarah Hays Bonner  
Ira Fred Bormel  
†Jo-Ann Bowers  
Craig Barry Brady  
Stephen Edward Brannan  
†Joanne Marie Brehm  
David Gerard Bremer  
Kenneth James Brewi  
Mark Steven Brey  
Susan R. Brickerd  
Bari Lynn Bridge  
Mark Joseph Brien  
Claudia Gail Brier  
Elizabeth Kay  
Briese-Ludwig  
Kevin David Brill  
Mona Beth Brisky  
Linda Ann Brown  
Madlyn L. Brown  
Theresa Anne Brown  
Michael Allen Bryant  
Jeffrey Saber Bucklew  
†Michael Edward Burlas  
\*Ronald Joseph Burr  
James Edward Bury  
Kathleen Marie Butler  
Terrence P. Butler  
David Michael Byrd  
Ann Teresa Cacciatore  
Frederick Joseph Calandra  
Donald Erik Call  
Ian Allan Cameron

Ronald Campbell  
John Charles Caponiti  
Kathryn Cecelia Cappello  
Thomas Carl Cardaro  
Francis Xavier Carillo, Jr.  
Federico Humberto  
Carmelino  
John Raymond Cashin, Jr.  
George Steve Cavros  
Michael James Chiosi  
Angelo Paul Chiota  
Lawrence Harold Cines  
Mark Nicholas Cipollina  
David Mark Citron  
George Charles Civita  
Kathleen Teresa Coakley  
Stephanie Lynn Cohan  
Eric Cohen  
Jill Leslie Cohen  
Scott Mitchell Cohen  
David Malcolm Collins  
Sarah Tracy Colvin  
Daniel Joseph Connors, Jr.  
\*Frank Carlile Cooley  
Thomas Gary Cooper  
Vincent Glenn Copman  
Michele Ann Corrado  
Shari Lyn Corridon  
Katherine Anne Costa  
Patrick Claude Coughlin  
Michael Joseph Coury  
Alison Cox  
Alan Michael Cramer  
Charles Monroe Cronauer,  
Jr.  
Harry Maddock Croyder  
Robert Anthony Cruz  
Bruce Steven Crystal  
Timothy Cummins  
Vernon Burdell  
Cunningham  
Stewart Douglas Curley  
Gwendolyn Alene Curtis  
Stacy Lee Cushner  
Andrew Michael Dagen  
Grace Marie Daley  
Karen Phyllis Dargis  
Christopher Anthony  
Dattilio

Melanie Robin Daub  
Denice Davila  
Ann Mei-Ye Dea  
†John Patrick Deem  
Cynthia Lou Deep  
William Clark de Lashmutt  
Ronald Peter DeMarinis  
Carol Ann Deml  
Walter Hamm Deyhle  
John Jude DiFato  
Jill Ellen DiPasquale  
Russell Thomas Donaldson  
Robert Donkis, Jr.  
Cheryl Renita Drew  
Susan Elizabeth Duffy  
Dawn Edwards Dulovich  
Tracie L. Duncan  
Susan Jane Dunn  
\*Robert Dennis Earle  
Michael Lawrence Edelstein  
Victor John Edgar  
Patricia Ann Ednie  
\*Gary Paul Ehrlich  
Janet Alma Eisele  
Patricia Tillery Evans  
Robert David Faber  
Kevin Matthew Facius  
Alexa Katrina Fair  
§Edward Anthony Fakler  
David Fantin  
David Keith Faulkner  
\*John Maxim Ferrari  
Linda Lee Ferraro  
Leslie Stuart Fields  
James David Finch  
Richard Allan Fine  
Janet Claire Finley  
Gary Brian Fishbein  
Michael Henry Fitzgerald  
Kathleen Marie Flaherty  
§Cynthia Anne Flanders  
Dean Edward Flowers  
Carol Ann Folea  
Donald Cortez Fontaine, Jr.  
Michael Salvatore  
Fortunato  
Kevin Cornelius Foster  
Joanne Marie Fowler  
Perry Robert Fox

John L. Franco  
Gary Steven Frank  
Teresa Lee Fratino  
Scott Wayne Friedlander  
Alan David Friedman  
Debra Sue Friedman  
Patricia Louise Garner  
Donald Patrick Giancoli  
Marie Constance Ginnis  
Robert Rudd Gioia  
Alan David Glatt  
David Calman Goldberg  
Scott Usher Goldman  
Alex A. Goldstein  
Danny Alan Goodman  
Jerome Lee Goodman  
†Amy Eileen Gordon  
Mark Alan Gordon  
John Joseph Green  
Thomas James Griffin  
Terry Lynn Griner-Ely  
Brian G. Gross  
Marsha Ann Grossman  
Joyce M. Gruber  
Lori Gruman  
§Patricia Jane Guy  
†Sandra Lee Haas  
John Francis Haben, Jr.  
Anthony David Hagedorn  
Syd Houston Hailey III  
†Patricia Margaret Hale  
Nancy Louise Hammel  
Joseph James Hanratty  
Jeffrey Hunt Hansberger  
Callista Marie Harden  
Lynn Elisabeth Harner  
Steven D. Harowitz  
Mary Louise Harrington  
Gerard Walter Harris  
Howard Ray Hartlein  
Thomas Paul Hartnett  
Catherine Irene Harty  
Joyce Harvey  
John Archer Harvill  
Susan Marie Haug  
Henry James Hearn III  
Julie Karen Hecht  
Steven Donald Heinemann  
Robert J. Heller

John William Helms  
Susan Elizabeth Hemler  
Lee Albert Hess  
Douglas Wayne Hicks  
Steven Charles Hilsee  
†Jeanette Eunike Hinz  
Jurg Erwin Hochuli  
Marcy B. Hoffer  
Eric Werner Hoffman  
Frederick Domic  
Hoffmann III  
Destin Warner Hogue  
James Hollister  
Susan Lynne Holloman  
Richard Allen Howe  
Eileen Marie Hughes  
Susan Marie Humm  
Brian James Hundertmark  
Carolyn Catherine Hunger  
Cynthia Frances Hurd  
Deborah Elisabeth Husch  
\*Paul Michael Huston  
William George Hyland  
Jay Glenn Hymer  
James Inglesby  
Donald Ken Irvine  
Lionel M. Ives  
Paul Norris Jackson  
Richard Christopher Jacobs  
Robert Michael Jamerson  
William Turner Jameson  
Gordon Paul Jayne  
Daniel L. Jenkins  
Thomas Bailey Johnson  
Kelly Ann Jonak  
Sharon Annette Jones  
Elizabeth L. Joyce  
Sandra Regina Jurgelaitis  
Leslie Anne Kallmyer  
David Kenneth Kamperin  
Alan Jay Kantor  
Dorotea Kapelina  
Katrryn Alice Katz  
Michael Alan Katz  
Kathleen Marie Kaulius  
†Glenn R. Kazlow  
Greggory Scott Keith  
John Charles Kennedy  
Karen Ann Kilgariff

†Robert Alan Kinney  
Ellen Diane Kirsh  
Neil S. Kishter  
Gary Mark Kittay  
\*Lori Anne Kleinheinz  
Jean Ann Klopfer  
\*Frank William Knapp  
Manuela Myriam Koch  
§Annette C. Koebler  
J. Kevin Konopka  
Mary Ellen Kouroupis  
Michael Anthony  
Kouroupis  
Jack Dean Kramer  
Steven Mark Kramer  
†L. Marianne Krell  
Nancy Iris Kronthal  
Patrick Joseph Kuhn  
Francis Peter Kulp  
§Leonard Paul Kurtzman  
Rebecca Anne Kushner  
Yon Hyok Kwon  
John Anthony Lacey  
Emil L. La Civita, Jr.  
Mary Ann Lambert  
Steven Michael Lambird  
David Edward Lamolinara  
Lawrence J. La Moure, Jr.  
Kenneth John Larsen  
Jon David Laskin  
Clifford Louis Lassahn  
†Jayne Ann Latter  
Marcia Marie LaWall  
John Franklin Lawrence  
Mykhanh Le  
Kathryn Rae Leach  
Stacy E. LeBow  
Jean Ming Lee  
Seungkyu Lee  
Stephen Lee  
Wayne Lefcort  
Dennis Dale Lentz  
Joan Frances Levinson  
Randi Lee Levinson  
Laurence Stuart Levy  
Sharon Ann Levy  
Tina Eve Levy  
Gary Scott Lewis  
Katie S. Li

Marc Stuart Libowitz  
Frederick J. Liederbach III  
Thomas Mark Linehan  
Gary Joseph Linowes  
Holly Ann Lipman  
Kevin James Lockwood  
Cindy Ann Lohmann  
Lawrence Joseph LoJacono  
Mitchell Joseph Lojek  
Elizabeth Low  
John Francis Luchansky  
Louise Timmons Maasen  
Lawrence Jay Macklin  
\*Angelo D. Magafan  
James Peter Magno  
Patrice Ann Maimone  
Ruth Mandl  
Daniel Kevin Marella  
Richard T. Marino  
Stasy C. Marlas  
Linda Joan Marmer  
Gary Brian Marx  
Marc Gary Masket  
Paul Shaderick May  
Jeffrey Thomas McAlister  
Kay Lynn McCaffrey  
Bambi Lynn McCauley  
William Earl McCollum  
Monica Kathleen McElroy  
§Mark Damon McKittrick  
Chet Haddaway McWilliams  
Richard Charles Medwedeff  
James Kevin Meek  
Susan Marla Meizlish  
\*Richard Harris Melnick  
Annick Menache  
Pamela Anne Menné  
Charles Paul Mercogliano  
Loree Ann Meyer  
Kim Denore Miles  
Robert Mark Milkovich  
Joseph John Miller  
Matt William Miller  
Richard Lloyd Miller  
†Hugh John Milligan  
Chevist Lovell Mitchell  
\*Marla Sue Modlin  
\*Bruce Jonathan Moldow  
Lisa Fay Molnick

Norman Craig Moon  
 William David Moore  
 Diane Ellen Mordecai  
 \*Susan Lynn Morris  
 Michael Joseph Morrissey  
 Farivar Mottaghi  
 Paul Thomas Nappi  
 Stephen Howard Neff  
 Joseph Eric Nelson  
 Kristine Kay Nelson  
 Frances Tsuing Ng  
 Dung Minh Nguyen  
 Quang Dang Nguyen  
 Thuy Le Nguyen  
 William Corby Nixon  
 Patrick Roger Nolan  
 Thomas Martin O'Brien  
 Dennis Joseph O'Connell  
 \*Edward Patrick O'Connell  
 Robert Joseph O'Connell  
 Eileen O'Donnell  
 Daniel J. O'Rourke  
 Robert Lewis Page  
 Yongsuk Pak  
 \*David Allen Palmer  
 James Phillip Pappas  
 Rosendo Guillermo Parra  
 David Ryan Parsons  
 †Maja Nanette Patton  
 Mark Allen Peele  
 Jeffrey Alan Perry  
 †John David Peterson  
 Joseph Benjamin Petrillo  
 Thomas Michael Piper  
 John Joseph Pisano  
 Marc William Podnos  
 Jeanne Eileen Pomykala  
 Bart Howard Popeck  
 \*Mary Theresa Postorino  
 Scott Ray Priebe  
 John Thomas Prisbe  
 Gale Cynthia Pritz  
 †Katrina Eileen Pruitt  
 Roxanne Rae Pupp  
 Leon Henry Raesly, Jr.  
 John Ralph Ratigan  
 Mitchell Ratner  
 James Kenneth Reed, Jr.

Margery Ellen Reich  
 Fernán D. Restrepo  
 Steven Leroy Reynolds  
 Jack Paul Robbins  
 Thomas William Roberson  
 Wendy Mae Robinson  
 Brian Peter Rock  
 Timothy John Roddy  
 Linda Marie Rogers  
 Susan Lynn Romano  
 Daniel Harold Rosen  
 Alan Stephen Rosenblatt  
 Charlene Iris Rosenstein  
 Daniel Raymond Roth (two  
 degrees)  
 David Ronald Rovner  
 Kathryn A. Wagner  
 Rowland  
 \*Neal Sanford Rubin  
 Charles Leonard Russo  
 †Kevin Joseph Rust  
 Carey Lee Sackmann  
 Mark Lawrence Sacks  
 Frank J. Salatto III  
 Gunnar Eric Sandine  
 Elaine Marie Saunders  
 Ronald Alexander Saxton  
 Eugene Joseph Scanlon  
 Jack Lloyd Schachter  
 James Brice Schaeffer, Jr.  
 Peter Allan Schattenfield  
 William Gregory Schaub  
 Larry Abbe Scheerschmidt  
 James Gerard Schickner  
 \*Jacqueline Wendy Schiff  
 †Frederick Michael  
 Schneider  
 Susan Barbara Schreiber  
 (two degrees)  
 Edward Douglas Scott  
 Patricia Carpenter Scuderi  
 \*Evan Drew Seif  
 David E. Serra  
 Kevin Patrick Shannon  
 Susan Margaret Shannon  
 Barbara J. Sharp  
 Darryl Wayne Shaw  
 \*Mark Steven Shaw  
 Steven I. Shenkman

Harold Martin Sherman  
 Christine Marie Short  
 †Linda Marie Short  
 Richard Steven Shulman  
 Scott Shulman  
 Michael Gerard Simpson  
 Christine Emily Skalka  
 Ivy Denise Sligh  
 William Howard Small  
 David Scott Smith  
 Janine P. Smith  
 Kevin Edward Sniffen  
 Craig Snyder  
 Holli Bambi Snyder  
 Jon Carlo Soma  
 Kathleen A. Sorbie  
 Lawrence Scott Soroka  
 \*Bonnie Kay Speake  
 Judith Lynn Specter  
 Lisa Alison Spencer  
 Lee Irwin Spiegel  
 †Jane Carol Spierer  
 Michael Nathan Spintman  
 Mark Francis Spisak  
 Scott D. Squires  
 \*Marc Edward Stalnaker  
 Deborah Starobin  
 Betsy Lee Steelman  
 David Allan Stein  
 Debra Steinman  
 Elliot Bart Stiefel  
 †Sean Brook St. Martin  
 Catherine Nicole Straub  
 †Jeanne Marie Straw  
 Colleen Patricia Sullivan  
 Evan C. Susskind  
 Lisa Anne Tansill  
 Saralee Tapper  
 John Michael Thomas  
 Daniel Edward Thompson  
 Laura Denise Thompson  
 Mark Stephen Thompson  
 Richard Earl Tilghman  
 Richard Bruce Tillis  
 Adennar A. Toro  
 Courtland Lee Traver  
 Samuel Anthony Trevino  
 Kariann Tribble  
 William Scott Truitt

Paul Ian Tschernia  
 Grady Oscar Tucker III  
 John Hamilton Vance III  
 Mary Lynn Vekeman  
 Linda Louise Wade  
 Joel Howard Waganheim  
 †David Charles Wajsgras  
 Joseph Lihming Wang  
 Wendy Valerie Watkins  
 Douglas Alan Watt  
 †Julie Kay Waxman  
 Keith Bryan Weaver  
 Bruce Frederick Weber  
 †Donna Marie Weiskopf  
 Patrick James Wharton  
 Timothy Forest While  
 Lisa Marie Wickwar  
 Ross Mitchell Wiczor  
 Joseph Paul Wiedorfer, Jr.  
 Gregory Campbell Wilkes  
 Martin Lee Wilkins  
 Michael Scott Williams  
 \*Christopher Roland Wills  
 Jane Marie Wilmot  
 †Joan A. Winbigler  
 Randee Jo Windesheim  
 Roger Dean Wolfe  
 Jonathan Seth Wolin  
 Darren Scott Womer  
 Blaine Mercer Wood  
 Stephen James Wollard  
 Cynthia Whitcoe Wray  
 Ming Take Yee  
 Jenifer Yong Yi  
 Mona Lei Yonemura  
 Penny Lynn Young  
 George Kenneth Zeeks, Jr.  
 Marc Eric Zimmerman

## Division of Behavioral and Social Sciences

*Candidates will be presented by  
Dr. Murray E. Polakoff,  
Provost of the Division*

### Bachelor of Arts

Steven Wayne Adams  
Stephanie Miriam Adler  
Donald William Agan  
Barbara Lynn Albertson  
Karen J. Amrine  
Thomas Temple Andrews,  
Jr.  
Toni Marie Andrews  
Torin Kirk Andrews  
Louis John Angelucci  
Michael Paul Antonucci  
Anne Michele Armstrong  
Mary Ann Armstrong  
Raul Luis De Arriz  
Sally Ann Atkinson  
Artinder K. Aulakh  
Celeste Elizabeth Baar  
Gregory Alan Bailey  
Sarah Ellen Baker  
Marian Annette Bankins  
Lesley Noreen Bardelmeier  
†Barbara Joan Barger  
\*Jessica Frances Barnes  
Lawrence Jay Barnett  
Tamara Joy Barries  
§Anne Germaine Batter  
Lily Baybordi  
Paul Anthony Baykaler  
Barbara Sonia Beams  
§Bonnie Jo Beavan  
Thomas Michael Beck  
Reneé Marie Belisle  
David Daniel Bell  
Joseph Charles Bellistri  
Charles Ralph Bender  
Avery Brian Berdit  
Neil Louis Bergsman  
Bruce Walter Bieberly  
Ann Marie Bilik  
Marta Gay Binder  
Tracy Ann Bird

Diana Grace Black  
Michael C. Blackburn  
Brian Douglass Blankinship  
David Steven Bloom  
Mara Michelle Bluebond  
Robert Francis Blunt  
Mary Doris Boggs  
Bradley Cord Bohling  
David Richard Bohnet  
Cecelia Ann Bonfils  
Elizabeth Zoe Bontempo  
Douglas Barnet Bookstaver  
Julie P. Boyd  
Kevin Joseph Brady  
§Marcia Jean Brager  
Paul Bennett Bran  
Terence Dean Branzelle  
Karen Elaine Brasted  
Paul Michael Brazero  
Mary Agnes Brennan  
Gary Allan Briel  
Kathy Marie Britton  
Carla Denise Brooks  
Lisa Collette Brooks  
Marcus Michael Brooks  
Mark Steven Brunelle  
Thomas Eugene Bryan  
Bhandhuprom Bau-lam  
Jesse Kevin Buckler  
Kenneth Stanley Burchell  
James Joseph Burke  
La' Taiga Eileen Byrd  
Susan Marie Cairo  
Francis Patrick Caligiuri  
Douglas Robert Campbell  
Dennis Alan Cardoza  
\*Steven Jack Carlson  
Lisa Anahid Caroglanian  
Maria Carrescia  
Richard Antony Catano  
Ronald Joseph Ceolla  
Debra Lynn Chernoff  
Mary Lynda Chilton  
Maura Elizabeth Clancey  
Dean Allyn Clark  
Linda Joan Clarke  
Lynn S. Clarke  
Brian Douglas Classen  
Melanie Carol Clay

Michael Brian Cohen  
Stephanie Hera Cohn  
Robert Edward Cole, Jr.  
Christopher Frederick  
Collins  
Kevin Paul Connelly  
Linda Elizabeth Conner  
Kim Ann Connolly  
Krista Elizabeth Corrallo  
Kimberly Ann Cosgrove  
John Crilley  
Susan Crown  
\*Alana Sue Culver  
Thomas Edward  
Cumberpatch  
John Mitchell Cunningham  
Barbara Lee Curry  
David Anthony Curtis  
Maurine Rae Damiano  
Gregory James Darnell  
Paula Jean Darrah  
Brent Francis Davila  
Darlene Beth Davis  
Kim Marie Dawson  
Ronald Herbert Deacon, Jr.  
Denise Martina Deal  
Mona April Decker  
Dorothy Anne Delahanty  
Kathleen J. Delaney  
Peter Jude Delany  
Barbara Jo deLaViez  
Cathy Ann Delcoco  
Linda Marlene Dent-Brown  
Julie Anne Derby  
Marian Patricia Dettor  
§Annalisa Mary Margaret  
Deveney  
Helen Joyce Diaz  
Anthony Di Cesare  
§Joanne Marie Dicus  
Nadine Leslie Dintzer  
Michael A. Dion  
Stephen Douglas Dodge  
Linda Sue Donnelly  
Clare Marie Donoghue  
Marc Schiller Dorman  
Michael J. Doron  
Johnny L. Douglas  
Faith Walsh Doyle

Marissa Gail Dwor  
Mark Edward Dwyer  
Richard James Eagan II  
David Jay Eckstein  
Sally Crews Eckstrom  
John Richard Edwards, Jr.  
Lloyd Jeffrey Eisenberg  
Robert Charles Eisenstadt  
Karen Lynn Ellis  
†Marc Richard Engel  
Haldun Cevat Eren  
Thomas Joseph Ernst  
Robert Francis Ertter, Jr.  
Blair Gordon Ewing, Jr.  
Thomas Richard Falcinelli  
Victoria Kathleen Fallin  
Celina E. Farias  
Nancy Ellen Farkas  
†Daniel Charles Favorite  
Ruth Sharon Feldstein  
Wendy Jacqueline Fine  
\*Jonathan Eric Fink  
Carmen Marie Finstad  
Shawn M. Fitzmaurice  
John George Flaherty  
Paul Robert Fleming  
Carolyn Patricia Foote  
Raymond John Fournier  
Ellen Patricia Frank  
David Wayne Fredlund  
Margaret Mary French  
Andrea Robin Friedman  
†Robert Marshall Frisby  
Deborah A. Fritz  
Kenton Wade Fulton  
David Futrowsky  
Joseph Ciro Gagliardo, Jr.  
Patricia Ann Gallas  
Sally Gardner  
Sheryl Ann Gavin  
†Darlene Amy Gelber  
Erica J. Gellis  
Mindy Joy Gertler  
Lisa Anne Gibson  
Tracy Anne Gilbert  
Rajan Girdhar  
Brendan Gerard Glasgow  
Thomas David Golab  
Larry Steven Goldberg

Michael Edward Goldberg  
 \*Nancy Robin Goldberg  
 Sharla Nan Goldberg  
 Dana Brooks Goldman  
 Nancy Lisa Goldstein  
 Emily Ilene Gordon  
 Judith Anne Granatt  
 †Katharine Swift Gravino  
 Neil Alexander Gray  
 Andrea Maureen Green  
 Charles Leon Green  
 Barbara Elizabeth Greene  
 William Garfield Griffith  
 Leslie Jean Gromis  
 Douglas Mark Gross  
 Ronald Grosse  
 Susan Elizabeth Gunnells  
 †Carol Lynn Hacking  
 Mary Etta Haga  
 Mark George Hall  
 Marsha A. Hall  
 Carl David Hamstead  
 Nancy Ann Harford  
 Auriel Azul Harley  
 William Scott Harper  
 Richard Jerome Harris  
 Stephanie Potter Harrison  
 Harold Keith Harvey  
 Kevin Richard Hayes  
 Margaret Anne Heck  
 Ann M. Heffernan  
 Reginald Hendrix  
 \*Therese Marie Hermes  
 Sandra Shwayder Hershorn  
 Thomas A. Hewitt  
 John Patrick Higgins  
 Amy Frances Hines  
 Edward William Hoke  
 Kathryn Gail Holbrook  
 Robert Douglas Hopkin  
 \*Jody Adele Horn  
 Patricia Lynn Horne  
 Maile Patricia Houpert  
 Charles Stephen Hrebenach  
 Lisa Anne Huber  
 Phillip M. Hudson III  
 W. Kevin Hughes  
 Lisa Ann Ifkovits  
 David Harold Ironson

Dwight Llewellyn Ivy  
 Dion Patrick Jackson  
 Elizabeth Ann Jackson  
 Jacqueline Marie Jacobi  
 Lisa Carol Jacobs  
 Carolyn Darcelle James  
 Patrice Valerie James  
 Michael Victor Jankowski  
 Barbara Gail Jarboe  
 William Anthony Jenkins,  
 Jr.  
 Melvin James Jews  
 Dale Marion Johnson  
 Guy Jeffrey Johnson  
 Jeffrey Jerome Johnson  
 Kimberly D. J. Johnson  
 Mary E. Johnson  
 \*Melissa Ann Johnson  
 Robert Edward Johnson  
 Benita Denise Jones (two  
 degrees)  
 Bruce Edward Jones  
 Wayne Calvin Jones  
 Jacquelyn Jane Jordan  
 John Edward Jordan  
 Maria Rowan Jordan  
 Michael Paul Junghans  
 Deborah Carmel Kahn  
 Tammy Lynne Kaiser  
 Kimberly Ann Kal  
 John Paul Kammerman  
 Carolyn Marie Kane  
 Stuart David Kaplow  
 Glenn J. Kapuscinski  
 †Nowell Jay Karten  
 Marcia Jean Kashuba  
 Sophie Ann Katrenick  
 Erik Alexander Kaufman  
 §Michael Eliot Kaufmann  
 Gerald Michael Keating  
 William A. Keating  
 Daniel Keder  
 Anne Elizabeth Keeley  
 Peter Lawrence Keeley  
 Charles Stewart Kehler  
 Barbara Jean Kemp  
 Eric Michael Kessler  
 David William Kestner  
 Mark Allen Ketterman

Kenneth H. Kiatta  
 James Edward Kiley, Jr.  
 †Michael David Kim  
 Martha Knisely Kimbel  
 Shawn Arthur Kingston  
 George Steve Kinigopoulos  
 Andrea Lynn Kirschner  
 §Cynthia Marie Kite  
 Paul Jude Klingensmith  
 Sylvette Kathleen Knachel  
 Donald Avery Kniffen, Jr.  
 Wesley Euji Kodama  
 Angela Koutsoukos  
 \*David Scott Kovach  
 Ilene Deborah Kramer  
 Mara Ann Krevens  
 Jackson Lee Lancaster  
 Patricia Lorraine Larson  
 William Steven Lear  
 Charles Edward Lee  
 Russell Keith Lee  
 Sarah Ching-Wen Lee  
 Steven Bruce Lehrer  
 Giselle Hope Leight  
 Kimberly Irene Leisey  
 Ellen Marie Lepore  
 Martha Ellen Lessley  
 Eric Alan Levine  
 Sherri Lynn Levy  
 Beth Ellen Lichterman  
 Frederick J. Liederbach III  
 Bonnie Ann Lindner  
 Robert Stewart Lintz  
 †Diane Lorraine Litz  
 Thomas Page Lloyd  
 Cheryl Ann Loewe  
 Constance Anne Long  
 Maria Teresa López  
 Stanley Frank Lowney  
 Nomi Irene Lowy  
 †Wendy Lynn Lozinsky  
 Einar Robert Ludvigsen, Jr.  
 §Helen Froehlich Lyons  
 Michael Paul MacKay  
 John Terence Mackie  
 \*Elizabeth Joan Case Madero  
 Kenyon Male, Jr.  
 Dennis A. Malilay

Blanche Elizabeth  
 Malmstrom  
 Kathleen Maloney  
 Ann Frances Manders  
 Lynda Ann Marciniak  
 Audrey Gore Marcus  
 Christopher Howard  
 Martin  
 Eileen Martin  
 Jeffrey Clark Mason  
 Robert Michael Maxwell  
 Ruth Mayer  
 Tangela Denise McAdory  
 Sharon Christine  
 McCloskey  
 Patricia Ann McCoy  
 Connie Lynn McCulley  
 \*Stephen Barrett McDonald  
 Paul Edward McGolrick  
 Trina Maria McGriff  
 Lawrence McHale  
 David Allen McKay  
 John Patrick McLaughlin  
 Ralph William McLean  
 Liam Charles McMenamin  
 Joanne Beth Medicus  
 José Guillermo Medina  
 Aimee Kay Medlin  
 §Jonnalagadda Venkata  
 Meenakshi  
 Thomas Peter Mehr  
 Neil Stephen Mengel  
 Anthony John Merendino  
 †Alexandra Louise Meyers  
 Mandy Ellen Michaels  
 Stevenson Hugh Miels  
 Geraldine Sue Miller  
 Wanda Louise Miller  
 Michael Patrick Milmoe  
 Mary Kathryn Milone  
 Cecily Ann Mirise  
 †Stephanie Paula Modlin  
 David Joseph Mohler  
 Melissa Ann Mohler  
 Robin Denise Moore  
 David Gough Morgan II  
 Christine Elise Morsberger  
 Pamela Jean Moses  
 Janemarie Judith Mulvey

Myong Kil Mun  
Timothy Christian Murdter  
Mary Barbara Murphy  
Robert Allen Murray  
Nina Nadash  
Michael Robert Nagle  
Lisa Ann Nance  
Jacquelyn Leigh Nash  
Eleni Marie Nasou  
Scott Kent Naugle  
Louis Alan Naviasky  
Susan Ann Naylor  
Patrick Earl Needham  
William Charles Nelson  
§Catherine Mary Newell  
William James  
Niederberger  
\*Jeffrey Allen Nielsen  
Todd Joseph Nisson  
Patrick Roger Nolan  
Regina Kathleen  
Nonnenmacher  
Carol Ann Novak  
Abebayehu Ejigu Novick  
Ruth Harrie Odorow  
Rachel Mihwan Oh  
Michael William Onley  
William Francis Osborne,  
Jr.  
Marian Jan Ostrowsky  
Terrence O'Toole  
\*Thomas O'Toole  
Thomas Eugene Page  
Christopher Bruce Palmer  
Robert Steven Pankopf  
JoAnn Nicholina  
Pappalardo  
Scott Wyoming Paris  
Caryn Gail Pass  
§Nancy Beth Pearl  
James Anthony Pelkofski  
†Roberta Cheryl Penn  
Pamela Jo Penuel  
Sara Eve Perlman  
Jeffrey James Peters  
Robyn Elaine Peterson  
Lu Ann Petty  
Sharon Lee Pfeiffer  
Anthony Blaise Piccirilli

Mark Steven Pinkston  
\*Judith Ann Plotkin  
Michael Anthony Policastro  
Larry Duane Poore  
Hilda Venita Porter  
John Charles Potter  
\*Patricia Prestigiacomio  
Sylvia Jean Prickett  
Donna Louise Proctor  
\*Malea Anne Pruszenski  
Robert Ernest Pyles, Jr.  
Dennis James Michael  
Quinn  
Michelle Marie Racine  
Lon Lindsey Rains  
Lisa Ann Rapposelli  
Terrance Alan Ream  
Donald Richard Reider  
Susan Gail Richards  
Mary Louise Ricketts  
Richard Gordon Rifkin  
Gilbert Vincent Riggs, Jr.  
Susan Riseling  
Earl Kurtis Rishell  
John Michael Ritmiller  
Rosemary Elizabeth  
Robertson  
Deborah Lea Robinson  
†Carolyn Jean Rodeffer  
Mark William Rodgers  
\*Jill Ann Rogers  
Jacki L. Rogoff  
Chantal Beatrice Roman  
Mary Rhonda Rombro  
Joe M. Romero, Jr.  
Ellen Leslie Rosen  
§Stanley Edward Rosen  
Marc Earl Rosendorf  
Stuart B. Rosenthal  
Cembrye Alma Ross  
†Susan Joy Lief Rotenberg  
Ruth Diane Rothstein  
George John Roy III  
Kathleen Marie Runyan  
Brett Matthew Rushton  
Lisa Joy Russell  
William George Ryan (two  
degrees)  
John Edward Sabelhaus

Lawrence Ira Safran  
Elizabeth Mary Salvagno  
†Charles Howard Samel  
Susan Elaine Samuels  
Robert James Sanders  
Maria May Joson Santos  
Polly Carolyn Savell  
Donna Marie Savoie  
Cynthia Kay Scheible (two  
degrees)  
Gary Gordon Scher  
Anne Mari Schiller  
§Amy Ragan Schneider  
§Frederick Michael  
Schneider  
Robert Ira Schoenbach  
Stacey Carole Schreiberstein  
Margaret Jeanne Schuster  
Andrew David Schwalier  
Nancy Linda Schwartz  
Kevin Van Scoleri  
David Anthony Sefcik  
Steven L. Sellman  
Ronald F. Shaffer  
\*Debra Lynn Shapiro  
Elyse Fern Shapiro  
Albert William Shay (two  
degrees)  
Keith Douglas Shuman  
Robert Warren Sides  
Alexa Karen Siegel  
Karen Lynn Sigwald  
Sandra Simon  
Regina Louise Sinozich  
Lori Ellen Sirota  
Karen Margrete Skafte  
Helen Margaret Skillings  
Susan Fern Slade  
David Jon Sloane  
Lisa E. Smietan  
Douglas Emerson Smith  
Elizabeth Ann Smith  
Margaret Alms Smith  
Maureen Snee  
Beverly Ellen Snyder  
Jeffry Scott Snyder  
Amy Lynn Sobel  
§Diana Maria Sobota  
Charles David Sollins

Chester Manuel Somarriba  
Marshal Philip Spector  
Adrienne Marsha Spiegel  
Denise Frances Spigler  
Brian Prescott Spires  
John Christopher Staines,  
Jr.  
David Lavigne Stanton  
Suzanne Laura Stanton  
Caroline Stacy Stearman  
Diane R. Steffen  
Evan Paul Stein  
Stella M. Steinberg  
Deborah Kay Stephenson  
Gordon Mead Stewart  
David Bennett Stinson  
Caryll Jean Stout  
Charles Francis Stowell  
Steven Charles Strickman  
Donna Maria Strong  
Joseph Thomas Novak  
Suarez  
Robert Andrew Suls  
Lynn Merle Sussman  
Margaret Dawn Tampieri  
Harold Lloyd Tarpley  
\*Arlene Phyllis Taylor  
John Michael Taylor  
Stephen Marc Taylor  
Cheryl Reneé Thompson  
Leticia Lucia Treviño  
Timothy Allen Triplett  
Lynne Marie Tylee  
Brett Nelson Ulander  
Barbara Ann Valente  
Marcie L. Van Gorder  
Douglas Edward Veach  
Patricia Eileen Veres  
David Scott Vice  
Mark Adam Visbal  
Philippe Jacques Jean Volcy  
Karen Sheryl Wachs  
Jeffrey Allen Waller  
Starlit Renee Warfield  
†Michael Shane Warner  
\*Vickie Lynn Wash  
Robin Jane Watt  
Gary Lee Weaver



Jeffrey Brian Weber  
 John Douglas Weibel  
 Julia Weiss  
 Molly Elizabeth Welch  
 John Preston Whitaker  
 Steven Mark Wiesenthal  
 Laurie Ann Williams  
 Timothy S. Williams  
 §Vickie Genean Williams  
 William Llewelyn Williams  
 Charles Ray Willis  
 Marjorie B. Wiltshire  
 Lou Ann Winters  
 Debra Anne Wise  
 Craig Louis Wittenberger  
 \*Audrey Ellen Woloshin  
 Amsalness Woreta  
 Jonathan Stuart Wright  
 Pamela Lorraine Wright  
 William Philip Wubbena  
 Noel Gordon Yaffe  
 Kelvin Christopher York  
 Heung Keun Yum  
 Jared Mark Yurow

#### Bachelor of Science

Shakeh Abrahamian  
 Keith Marcus Altman  
 Beth Ellen Andrews  
 Margaret Conklin Bailie  
 Curtis Hurbert Bennett, Jr.  
 Randy Michael Berkow  
 Annette Carol  
 Bleadingheiser  
 Michael Stewart Bridget  
 Malcolm Davis Burnside  
 Ronald Campbell  
 Kathy-Marie Carrigan  
 Craig Allan Chamberlain  
 Dinah Mo-Jing Cheng  
 Mark Francis Cooper  
 George Rana Crider  
 David Christopher Michael  
 Dellen  
 Susan Marie Duncan  
 Karl Michael Dydak  
 §Karen Sue Eazer  
 David Bruce Eberhardt

Teresa Ann Ellis  
 Jeralyn Brown Ellowitz  
 Steven Joel Exler  
 Aaron Mark Favin  
 Suzanne Patricia Fernstrom  
 Jennifer Friedberg  
 Daniel Emmanuel Gabuten  
 Peter Charles Gallagher  
 Mitra Atefi Garakani  
 \*Barbara Lynn Geer  
 \*Barbara Ann Goodman  
 James Oscar Green  
 Darryl Rolfe Griffin  
 Adrian Scott Griffith  
 Scott Ian Gritz  
 Nancy Elizabeth Hale  
 Wayne Millard Harris  
 Alan R. Heintzelman  
 Mark Henry  
 Hemmerdinger  
 Randy George Henley  
 Mary Martha Henry  
 Susanne Lorie Hermann  
 Cynthia Ann Herrera  
 Angelina Getties Hill  
 Michele Joan Holsclaw  
 Thomas Roy Horner  
 Patricia Ann Hudon  
 John Mark Jasper  
 Julian Shelton Jasper  
 Karen Blair Jentsch  
 Joseph Hendrick Kaisler  
 Mark Eric Kanefsky  
 Michael Shawn Kearns  
 Fariba Khaghani  
 Harry Franklin Kovelman  
 Anthony Quinn Langley  
 Conda William Lashley  
 Eileen Mary Lee  
 Robert E. Markovitz  
 Michael Andrew Markuski  
 Richard Dale Martin  
 Karen Ann Martino  
 Vanessa Jane McMeans  
 Joseph K. Meyer  
 Paul Monroe Miller  
 Keith Christopher Mitchell  
 \*Philip Jay Moss  
 Sherry Lynn Murphy

\*Jennifer Deborah Nisenoff  
 Steven Jay Peiser  
 Gregory Mark Perkins  
 Patricia Ann Polanco  
 Michael Steven Pollack  
 †Sharon Propper  
 John Marvin Redmon  
 Ronald Mark Reinhardt  
 Mark Edward Reuling  
 Nina Rubinstein  
 Kenneth Samuel Salins  
 §Karen Ann Schlossberg  
 Ronald Evan Schwartz  
 Lisa Carol Scott  
 Stephen Earl Seibert  
 Charles Patrick Shettle  
 †Gina Marie Shuck  
 \*Mark Alan Smith  
 \*Margie Zepporah Spitz  
 Brian Joseph Steiger  
 Cynthia Hope Story  
 Gary Dean Storz  
 †Richard Charles Strauss  
 Larry Delano Swinton  
 William Mathews Tantum,  
 Jr.  
 Benjamin Michael Tessler  
 Jed Alan Tonelson  
 Cynthia Marie Trimble  
 Jenny Chen Tuanmu  
 Ruth Lynn Wagonheim  
 Lisa Carole Wittig  
 Charles Anthony Yudd  
 C. Patrick Zilliacus  
 Rosemary Magdalen Zugel

## DIVISION OF HUMAN AND COMMUNITY RESOURCES

### College of Education

*Candidates will be presented by  
 Dr. George L. Marx,  
 Assistant Provost for Education*

#### Bachelor of Arts

Edward Kenley  
 Canterbury, Jr.  
 Mary Foster Corbett  
 \*Jill Annette Curry  
 Franklin Richard DeLaney  
 Carol Susan Farra  
 Ann Leslie Feeney  
 Mary Brown Garland  
 Karen Gail Kessler  
 \*Agnes O. Kiang  
 John Joseph Kovach  
 Diane Alison Lee  
 Karen Marie Malcolm  
 Daniel E. McLaughlin  
 Mary Eileen McWaters  
 Carole Lee Nick  
 Beverly Diane Robbins  
 Donna Lee Saady  
 Robert C. Shook  
 Susan Leah Smith  
 Linda Jeanne Weaver

#### Bachelor of Science

Jeff Watson Armstrong  
 Richard James Arnold  
 Ellen Wendy Aronowitz  
 Diane LaVern Aycox  
 Suzanne Marie Baker  
 Kevin Michael Balderson  
 Heather Ruth Ball  
 Regina L. Barbera  
 Isabelle Mercedes Barry  
 Steven Pearson Bartley  
 \*Susan Pratt Bender  
 Marci Sharan Bergen  
 Randy J. Bernstein  
 Susan Terry Bernstein

Marie Frances Beyerheimer  
 Amy Lynn Bezozo  
 Jonathan Dwight Bobby  
 James Michael Bouchard  
 Kimberly Jean Bowie  
 Paul Wilmar Brill  
 Beverly Jean Brooks  
 Amy Roberta Brozer  
 Rebecca Louise Bruce  
 Dana Lea Carpenter  
 John Allen Carrión  
 Christina Marie Carroll  
 Mark Edward Cavanaugh  
 Rachel Charmain Chittams  
 Robin Church  
 Patrick Timothy Clancy  
 Leslie Held Clark  
 Carollee Ann Corley  
 Catherine Kelly Coulter  
 Kelly Lynn Courville  
 Katherine Rita Crawley  
 †Drewry Warfield Cromwell  
 Julia Elizabeth  
   Cunningham  
 Grace Marie Curtin  
 Phyllis Doreen Curtis  
 Ariane Marie Daaboul  
 Theresa Ann Dame  
 Michael James Dammeyer  
 Judie Dan  
 Rafael Manuel Da Silva  
 David James Day  
 Kimberly Anne De Bruin  
 Brenda Lee DeGrange  
 Diana Lee Dellastatious  
 Mary Ellen Doerner  
 Judith Anne Eney  
 Eric Vincent Engle  
 Lucy Elizabeth Ercole  
 Kristin Mary Ericson  
 Nancy Edith Eslin  
 Diane Ruth Farms  
 Wendy Feferman  
 Joanne Lee Feldman  
 Joni J. Felser  
 Linda Jeanne Flickinger  
 Kathi Elizabeth Foley  
 Debra Lynn Friedman  
 Marla Spring Furio

§DeEte Audrey Gabriel  
 Christine Mary Gaither  
 Patricia Darlene Garza  
 Cynthia Louise Gewain  
 Mary Claire Gloyd  
 Pamela R. Goldman  
 Kathryn Eugenie  
   Goodspeed  
 Michelle Green  
 Marcia Ann Grimes  
 Pamela Jeanne Griswold  
 Barbara Anne Halada  
 Joan Harrison  
 Edward John Harte  
 Charles Eugene Harvey  
 Shawn Elizabeth Hatfield  
 Margaret Ellen Hawthorne  
 Terrell Marie Hawthorne  
 Kathleen Masters Henning  
 Mehmet Nüsret Ceyhan  
   Hisim  
 Anne Marie Hoffman  
 Kathryn Ann Hornick  
 Debra L. Westfall Howell  
 Lillie Denise Howerton  
 Waller Staples Hunt III  
 S. Eui Sook Hwang  
 Laura Elizabeth Jerome  
 Judy Gay Johnston  
 Lisa Michele Kaplan  
 Gail Alice Kennett  
 Julie Anne Kidwell  
 Lisa C. Kiefer  
 Lawrence Francis Kilmer  
 Concepcion Vazquez King  
 John Stephen Klapac  
 †Andrea Alisa Knudsen  
 §Kathleen Ann Lamb  
 David Eugene Latham  
 Erica Allison Lawrence  
 Wendy Ann Lehman  
 Kathleen C. Leslie  
 Traci Susan Levine  
 LoWaun Gwendolyn  
   Lindsay  
 James Francis Longen  
 Valerie Marie Longo  
 Patricia Lason Lopez  
 Terri Ann Ludeman

Sherri Donna Luria  
 Katherine Macdonald Lust  
 Maryann Lyons  
 Catherine June MacColl  
 †Barbara Jeanne Matthews  
 Elizabeth Stanton Mazoogi  
 Wendy Marie McDermott  
 Donna Marie Meyer  
 Catherine Marie Monahan  
 Christopher Alan Morris  
 Joy A. Muller  
 †Theresa Marie Mussari  
 Sharon Lynne Nadell  
 Christine Louise Nanna  
 †Laura June Nevins  
 Catherine Jean Nilsson  
 Shirley Medea Noel  
 \*Jenny S. Norinsky  
 Pamela Ileen Norken  
 Mark Lee Norman  
 Susan Marie O'Connell  
 §Kathleen Anne O'Malley  
 Kathleen W. O'Neill  
 Lynn Allison Parsons  
 Gayle Nanette Pettit  
 Patrick Everett Poell  
 Deborah Ann Prince  
 Thomas R. Ricciuti  
 Donald Felton Richardson  
 Janie Mae Richardson  
 Daniel Raymond Ritchey  
 \*Barbara Bates Ross  
 Susan Carol Rosso  
 Ellen Marie Royal  
 Carrie René Ruffo  
 Colette Demirji Sabbagh  
 Trina Kay Saddler  
 Bert Eugene Schrivener  
 Linda Jean Seiter  
 Carl Frederick Shaner  
 Karen Lee Shapiro  
 Stephanie Lynn Share  
 Barbara Jean Simi  
 James Timothy Sleeth  
 William Edward Slezak  
 J. Jeffrey Snyder  
 Lori Irene Spector  
 Menahem David Stern  
 Robin Fran Stern

Susan Jill Sternburg  
 \*Winifred Jean Stickell  
 David Steven Strassman  
 Pamela Sue Strawsburg  
 Cindy Jean Swearman  
 Millard Raymond Swingle  
 Monica Ann Tafoya  
 Susan Lynne Tag  
 Bess J. Tallent  
 Judith Lynn Turner Tanner  
 Rocco Tenaglia  
 Susan Ann Thayer  
 Amanda Rae Thomas  
 Elisabeth Erin Thompson  
 Kim Renee Todd  
 Douglas Warren Trees  
 Robin Lynne Tritapoe  
 Debra A. Tucker  
 Jill Diane Turek  
 Cynthia Lee Tykson  
 Frances Marcella Van Cleave  
 Kathleen M. Vetter  
 Debra Sharyn Waldman  
 Deborah Christine Walto  
 Marian Francis Wixon  
 James Donald Wolfe, Jr.  
 Rebecca Wood  
 Yvonne René Woodard  
 Stephen Alexander  
   Zaboltny  
 Sandra Lee Zando

### College of Human Ecology

*Candidates will be presented by  
 Dr. John R. Beaton,  
 Dean of the College*

### Bachelor of Science

Diane M. Aamodt  
 Melanie Jeanne Alexandré  
 Judy Ellen Alpern  
 Peter Arthur Alsberg  
 Carol Ann Anders  
 Karen Ann Arendt  
 Elizabeth Ann Arnold  
 Jeanne Philomena Aronson  
 \*Sarah Jean Augustine  
 Deborah Sue Aycock

Monica Awuor Ayieko  
§Helayne Sherry Baker  
Amy Donna Bank  
Deborah L. Bannister  
Michael Lawrence  
Barksdale  
Celide Marie Barnes  
Martha Ellen Barrick  
Jodi Bass  
Nina Elizabeth Beall  
Marlene Iris Bernstein  
G. Irene Blackledge  
Lisa Beth Bleiweiss  
Jane Elizabeth Blinder  
Jill Iris Bobkier  
Deborah Denise Boddie  
Tes Bonnie Bonnarith  
Pamela Joan Boyajian  
Carolyn Marie Boyle  
Susan Gail Bressler  
Catherine M. Brittingham  
Jon Randall Brooks  
André Brown  
Arlen Sam Brown  
Elizabeth Clarice Byrnes  
Susan Gail Cadeaux  
Daniel Willard Cavey  
Maria Claudia Cervera  
Brenda Renee Cesanek  
Mary M. Chambers  
Debra Anne Clifford  
Gladys Crowley Clowes  
David Guy Codner  
Christine Anne Collin  
\*Rosemary Jane Cox  
\*Christine Ellen Crandell  
Coreen Mary Cronin  
Deborah Ann Cumming  
Carol Ann Dedes  
Coleen Lee Denhard  
Kim Marie Devine  
Mary Patricia Dirolf  
Robin Jill Docken  
Sheila Marie Donohue  
Carol Ann Duffy  
Bonnie Jean Edmunds  
Douglas William Edmunds  
Sheri Lynn Edwards  
\*Gail Payne Eggink

Carol Leslie Elias  
Linda Frances Eshleman  
Joan Carol Evans  
Clifford Eugene Everett  
Evette Denise Everett  
Elizabeth Marie Farrell  
Patricia Cowger Faught  
†Kathryn Ann Fisher  
Susan Gail Fontz  
Kathleen Marie Ford  
Robin Ann Foster  
Wendy Susan Furman  
Mary Helen Gillern  
Frances E. Gleeson  
Debra Lynn Gogel  
Sharon Lee Goldberger  
Janet Sue Golub  
†Susan Ruth Gravitz  
Susan Elizabeth Gray  
Marjorie Susan Greif  
Robin Beth Gruber  
Carol Jane Gush  
Tara Robin Hagood  
†Eileen Virginia Haley  
Sharon Quinnith Hamlin  
Richard Gregory Harasin  
Debra Ann Harris  
Meryl Annette Harris  
Tracy Beth Harris  
Ellen Spivey Harrison  
Samar K. Hilmi  
Lynne Edith Hoffmaster  
Mary Kim Hoge  
Mary Ann Hossick  
Diana Marie Hunt  
Ngozi Ehikem Ironidi  
Eileen Janice Jacobs  
Karen Anne Jaffe  
Susan Jordan  
Patricia Elizabeth Joyce  
Soyeun Ju  
Joan Marie Judge  
Penelope Helen Karagias  
Barbara Susan Katz  
†Patrice Lynn Kelly  
†Sharon Leigh Kindbom  
Deborah Sue King  
Lynne Ellen Kirby  
Rebecca Jean Kirkwood

Sally Ann Kish  
Karen Lynn Kos  
Betsy Lynn Kramer  
Stephanie Joy Kramer  
Zoë Anastasia Kyriacos  
Susan Ellen Landis  
Kathleen M. Lawyer  
Andrea Mary Leacock  
\*Brenda Jean Lee  
Jennifer Berta Leite  
Brenda Lee Lodgen  
Helle Madsen  
Eileen Patricia Mahoney  
Sandra Ann Maier  
Beth Sue Mandel  
Michele Ann Manley  
Devon Amelia Mathews  
§Deborah Marie Maxfield  
†Phyllis Brooks McCarron  
Shawn McNesby  
Barry Scott Mederrick  
Rosanne Mellone  
Patricia Elizabeth Mercado  
Marvin Jay Miller  
Jamie Ann Millrod  
Christopher P. Milosevic  
Leslie Ann Mitchell  
Kathleen Mathilda Moran  
Tamara Lynn Morton  
Mary Tierney Mullen  
Rori Helane Nadrich  
\*Randy Sue Naginsky  
Adrienne Amy Naglich  
Cheryl Louise Newell  
Thomas Nguyen  
Andrea Dee Nicol  
Jeannie K. Nikoloff  
John Clarence North, Jr.  
Laura Beth North  
Morikazu Obuse  
Blythe Ellen O'Donnell  
Sarah Mifflin Oldach  
Janet Neal O'Sullivan  
§Winifrede Beall Ottinger  
Cynthia Marie Pachkoski  
Mary Tracy Packard  
Anita Marie Paoletti  
Clara Y. Park  
§Mary Kay Patterson

Tammy Lee Perry  
Valerie Anne Pierce  
Cheryl Lynne Pollack  
Brenda Israela Rabinowitz  
Jan Alison Raskopf  
Cheryl Jean Reinke  
Linda Marie Reulbach  
Deborah Ann Rigg  
\*Lee Ann Riggin  
Marci Hollis Robins  
Carolyn Theresa Robinson  
Frona Fern Robinson  
\*Theresa Kyne Robinson  
Lynne Ann Rose  
Linda Maria Rosenquist  
Diane Rosenstein  
Abbie Merle Rosenweig  
Debra Lynn Rosenthal  
Suzanne Jean Routhier  
Charles Freeman Russell,  
Jr.  
Evelyn Delores Russell  
Janice Lynn Russo  
Nelida M. Ruvinsky  
Jean Lynn Saltsman  
Dianne Marie Salvati  
Arlene Cheryl Salzberg  
Susan Lynn Sanders  
Joann Elizabeth Sanderson  
†Ellen Kirsten Sarin  
§Lorie A. Scheibel  
\*Carol Goff Schleicher  
Kathy Dee Schnaper  
Lynn Ann Schneider  
Bari Lynn Shapiro  
Meryl Lynn Shaw  
Rochelle Beth Sheres  
Theodore Peter Sinetos  
\*Lisa Ellen Sirkin  
Maureen Smith  
Dana Christine Snodgrass  
Clara B. Splitter  
Jeannette Marie Stankey  
Susan Laurie Steinberg  
Barbara W. Steinman  
Susan Carter Stellmann  
Miriam Celia Stern  
Terri Jean Strausberg  
Randi Lynn Studley

May Badi Subhiyah  
Marcia Lucille Summers  
Ronna Susan Tashof  
Diane Michele Thomas  
Helen Elizabeth Thomas  
Bruce Gibson Tobin  
Valerie Michelle Toth  
Coleen Ann Troy  
Louis Anthony Vagnoni, Jr.  
Cheryl Lynn Valentine  
Joyce Lynn Verdone  
Debra Marie Villano  
Faith Earlene Watson  
Susan Lynn Werther  
Patricia Cecillia Westray  
†Carole Cecilia Wheatley  
Suzanne Whelton  
Steven Murray Witchey  
Cecilie Anne Witt  
Mary Elizabeth Wright  
Debra Ann Yoffe  
Brenda Kay Young  
Penny M. Youngs  
Rima Marija Zemaitis

### **College of Physical Education, Recreation and Health**

*Candidates will be presented by  
Dr. Marvin H. Eyster,  
Dean of the College*

#### **Bachelor of Science**

Jennifer Mary Atkins  
Laurie May Barke  
Kathleen T. Bates  
Valerie Marcia Bauman  
Ted Andrew Boggs  
Judith Ann Bogley  
Leah Ann Branning  
Terrié DeAnn Brooks  
Matthew John Burger  
Talia Cahana  
George Carpouzis  
Lois Jean Carroll  
†Virginia Lee Carson  
Shirlene Thelma Chase  
†Kevin Michael Clair

Micheline Cole  
Milton Edward Coleman  
Bruce Allen Cudmore  
Hope Anne Cullen  
\*Lisa Rebecca Curry  
Patricia Rose De Blasis  
Cynthia Ann de la  
Montaigne  
Mark Joseph Dengler  
Maureen O'Hagan  
Disharoon  
Julie Lynn Dyson  
Christina F. Edwards  
Debra Lynn Fariior  
Robin Gail Feld  
Laura Theresa Ferris  
Alan Bennett Fishman  
Debra Lynn Foland  
Thomas Aquinas Fox  
Timothy Lewis Francis  
Jacqueline Clifton Frost  
Mario Dominique Garden  
Debra Lee Garvin  
Thomas Francis Gearin  
Melanie Ann Gillet  
Kimberley Lynn Gobbel  
Leslie Gordon  
Susan Ann Hart  
Nancy Ellen Hassard  
Theodore Barton Haughey  
Steven Eric Hershey  
Sharon Marie Ingwersen  
Ann Marie Irick  
Dorsey Clauteel Jackson  
Penelope Marlaina Kilby  
Catherine Ann King  
Karen Robin Knable  
Deborah Frances Kruse  
Mary Louise Kucharski  
Lauren Susan Laitman  
Mary Katharine Laking  
Daniel Thomas Leahy  
Mark Langley Lucas  
Alan George MacLeod  
Wallace Tuck Mah  
Daniel McConegly  
Catherine Diane McIver  
Angela Marie Miele  
AnnieLee Phipps Mobley

James Francis Montgomery  
Michael Patrick Morse  
Cynthia Angela Napierata  
Mary Kathryn Nippard  
Stephanie Anne O'Hanley  
Marianne Rosetta Palumbo  
Mark Andrew Poehlman  
Rilla S. Potter  
Ruth Lynn Ragsdale  
Patricia Margaret Raines  
James Spear Ranslow  
Bruce Alan Reid  
Brian Joseph Riendeau  
Rebecca Lynn Riley  
Gabriel Victor Romano  
\*Gail Elizabeth Sanders  
\*Christine Anne Smith  
Charles Joseph Spliedt, Jr.  
Vicki Lee Via  
Andrew David Wagman  
Michael Francis Wall  
John David Wathen  
Sharon Kay Watson  
Judith L. Wilkins  
James Todd Wright

### **DIVISION OF MATHEMATICAL AND PHYSICAL SCIENCES AND ENGINEERING**

#### **College of Engineering**

*Candidates will be presented by  
Dr. George E. Dieter, Jr.,  
Dean of the College*

#### **Bachelor of Science**

Arnold Abbott, Jr.  
Nagwa Ebrahim  
Abdelsalam  
Shafiq Salim Al-Harthy  
Harry Carroll Allender  
Juan Pablo Amenabar  
Mohammad Hossein M.  
Ardekani  
Freydoun Aslemam

Myung On Bae  
Steven Paul Baker  
James Scott Barney  
Kenneth Richard Bauer  
Nabil Elias Bedewi  
Glenn Belange Bell  
Kenneth William Belz  
Kenneth Paul Bentz  
John Hanifan Bermingham,  
Jr.  
Tim Joseph Bertram  
Steven Marsh Bogar  
Martin William Bogdan  
Douglas Dean Bollman  
Parvaneh Borhani  
\*Kevin Gerald Bowcutt  
Thomas Martin Brandt  
Timothy Eugene Brandt  
John Brian Branthover  
Stephen Gerard Braun  
Steven Michael Breining  
†Daniel Jess Brenner  
Martin Judson Brown  
John Charles Buckman  
George Elmer Burall  
Theresa Ann Butler  
Steven Lawrence Byrd  
§David Wayne Calderone  
Peter Douglas Campbell  
Scott Robert Campbell  
Gilberto Enrique Castilla,  
Jr.

†Anthony Louis Caviglia  
Michael Anthony Chaney  
Wen-Chen Chang  
Wo Lup Chang  
Eric Paul Chojnacki  
Dae Young Chung  
Jae Heung Chung  
Mark Edwin Ciomei  
Jeffrey Leland Cisney  
†Stephen Daniel Clarke  
Gary Thomas Cooney  
David W. Cooper  
Charles Brian Cooperman  
Richard Birt Cory  
Maureen Frances Costa  
†David Wayne Cradlin  
Benjamin Joe Cross

Donald Raymond Crowe, Jr.  
Mark Andrew Curry  
Timothy James Cusack  
Stephen Andrew Davis  
William Alexander Dax  
Daniel Francis DeBold  
Diane Lynn Delfosse  
John Steve Dermatas  
David Stewart Deschere  
Peggy Lou DeWeese  
Alexander Diatsintos  
Alfredo Diaz  
Jeffrey Joseph Dickstein  
Luis Francisco Dieguez  
David Alan Di Pietro  
Peter H. H. Distler  
Raymond Joseph Donaldson III  
Zahra Dorriz  
Paula Ann Dugas  
Sharon Ann Duggan  
Matthew Thomas Durkin  
Earl Edward Eaton  
Gerald William Ellis  
Michael Francis Ernst  
Robert Paul Ernst  
John Michael Federanko  
Timothy Michael Fertig  
Carla Field  
Christos Filiopoulos  
Peter Thomas Floyd  
Elinor Fong  
Candace Ann Foster  
ToniAnn Frizalone  
Stephen Jordan Funkhouser  
Francois Emanuel Furman  
Leonard M. Gahn  
Raymond Anthony Geckle  
Camille Gervasio  
Sharareh Ghavamrezaie  
Lisa Marie Giannini  
Cary Devin Gibson  
\*Michael J. Gill  
Jeffrey Alan Giordano  
Thomas Arthur Gitlin  
Eugene Glenn Gochar  
Glen Boyd Gochenour

David Allen Goldberg  
Jonathan Paul Goldman  
Marina Gopenko  
Yevgeny Gopenko  
Joseph Charles Gordon  
Steven W. Gotoff  
David Alan Goughnour  
David Herbert Graham  
Phyllis Lynn Green  
Scott Mitchell Greenhaus  
Mehmet Ziya Gun  
Medford William Haddock II  
Mary Teresa Hallock  
Steven Edward Halpern  
Nicholas Fenton Hanks  
Michael Gilman Hartman  
\*Mark Wesley Hayden  
William Henry Hettchen  
Annemarie Hill  
Stuart Adam Himelfarb  
\*Douglas Lamar Himes  
Carl Joseph Hirrlinger, Jr.  
Marc Hodak  
Brian Joseph Hodgson  
Mark David Holcomb  
Susanna Marie Houser  
Shang Ling Hsiung  
Edmund Shyh Shi Huang  
†James Edgar Hubbs  
Lawrence James Hunt  
David Scott Illar  
Antonino Joseph Ingegneri  
Steven Jay Isaacson  
Douglas Kazumi Ishio  
Debbie A. Jackson  
John Willett James, Jr.  
Cheri Ann Jarrell  
Michael Patrick Johnson  
Peter Hickok Johnson  
Stephen McKinley Johnson  
Patricia Ann Juergens  
Amizur Kafri  
James Thomas Kaidy  
Khaleel Raiyyes Ali Kamal  
Yousseff Rohi Karodeh  
Joseph G. Keithley III  
Timothy Charles Kelley

Frank Edward Kendall (two degrees)  
\*Gary Kevin Kessler  
Tarek Salim Khan  
Brian H. Kim  
Ho S. Kim  
Kevin Emmett Kimmel  
Mark Smith King  
Blair Matthew Kipple  
Thomas Hawkins Kirkpatrick  
Michael Linus Klitsch  
Joseph Dominick Klunder  
Chu Sok Ko  
\*John M. Koenig  
John Anthony Kolasa  
Diane Mary Kolos  
Chuck S. Kozlowski  
Richard Henry Hettchen Krassowsky  
David Carl Kraus  
David Neil Kreft  
David Glenn Kriebel  
John Henry Kumum  
Mark Anthony Kunetz  
Mark Kutchi  
Michael Angelo Kwiatkowski  
Charles Thomas Lacey, Jr.  
Katherine Ann Lambert  
Christopher Basil Lamka  
†Randa Isell Larach  
Stephen Raymond Leavy  
Charles Edward Lee  
Clifford Yongshik Lee  
\*Carol Lee Lee  
\*Steven Bruce Lehrer  
Stephen Christopher Leiter  
David Charles Leithauser  
Mark Alan Lentocho  
Ellen Sidonia Lenz  
Thomas Hermann Levi  
Charles Jerome Levin III  
Barry M. Lewis  
Mark Alfred Lewis  
Robert James Libby  
Italo Antonio Liberatore  
Larry Alan Lieberman  
†Robert Seth Linden

Joseph Anthony Lipovsky  
Eulis Ross Lively  
Brian Garth Loisel  
Richard Timothy Lopez  
Mark Stephen Lorenz  
Thomas John Loughlin  
Robert Thomas Lubaszewski  
Frank Shelton Lucian  
Jan Marie Machis  
Michael John Madden  
Riki Maeda  
§Ranganath Malur  
Jeanne Marie Mangano  
Athanasia Iraklis Mantzouranis  
Glenn William Marschke  
Theodore G. Matrakas  
Robert Bryan McCord  
Edward Joseph McGill  
Laura Anne McIntyre  
Brian Joseph McKenna  
Dennis Gregory McMahon  
\*William Anthony Mercanti (two degrees)  
Saeed Milani-Nia  
Cynthia Ann Miller  
Gregory Anthony Miller  
Jennifer Lea Miller  
Paul Charles Miller  
Stephen Andrew Miller  
Jonathan Leroy Miner  
Martin Killey Minthorn  
David Anthony Monius  
Seung-Dae Moon  
Frederick Joseph Morabito  
David Keith Moreland  
Darren Eugene Morgan  
Donald Robin Morgan  
Timothy Jay Morin  
Bahman Moshirfar  
Gary Ervin Mosier  
Jan Angela Moss  
Mahyar Mottaghian  
Said Nadjmabadi  
Amir H. Naemi  
Douglas Edward Nair  
Yousef Nejatsahim  
Mathias Clemens Neumann  
Fernando Jorge Neves

Leslie Allan Newcastle  
 So Ching Ng  
 Trung Ngoc Nguyen  
 †Charles Stephen Nolan  
 Sandra Ann Nowstrup  
 Michael R.L. Nys  
 Mary Jo O'Connell  
 Samuel John Oktay  
 Peter Chungnam Ong  
 \*Alan Scott Orloff  
 Michael George  
 Osmolovsky  
 Carlos Eduardo Ostria  
 Asgar Ounsinegad  
 Lorraine Maria Paola  
 Steven Edward Parto  
 Layne Carl Party  
 James Dali Patel  
 Michael Klyne Percy  
 Robert Brent Peavler  
 Robert T. Peoples  
 Freddy René Perla  
 James Michael Petro, Jr.  
 Hop Pham  
 Ho Gia Phan  
 Séan Peter Piecuch  
 Adrian Pilco  
 Bryan Allen Platon  
 Thomas Robert Pocius  
 †Thomas A. Poffenberger  
 Edmund Peter Poh  
 Francis Joseph Priolo  
 Robert George Pusheck  
 Naveed Quraishi  
 Mark John Ramsey  
 \*Walter Andrew Rau, Jr.  
 Ramonda Lynn Rawls  
 William Douglas Reckley  
 Steven Edward Reiley  
 Michael Clark Richards  
 Alan Rivera  
 Karen Jo Roberts  
 David Allan Robshaw  
 Ross Templeton Roloson  
 \*Alan Rosenbaum  
 Mark William Rosenberg  
 William Joseph Rotariu  
 Stephen Anthony Ruffa  
 Mark Thomas Rugguri

Gregory John Rusbarsky  
 William George Russell  
 Jeffrey Scott Rybarczyk  
 Siamak Saadipour  
 Maryam Sadrolashrafi  
 Daryoosh Saeedi  
 Ali Saghafi  
 Martha Inez Sanchez  
 Samuel Christopher Savage  
 §Clifford LeRoy Sayre III  
 Jay Christopher Schaefer  
 James Michael Schissler  
 Allen David Schlosser  
 Duane Martin Schneider  
 Christopher Prescott  
 Schoen  
 \*Carl Robert Schultheisz  
 Steven Edward Schulz  
 Mark Thomas Scire  
 Michael Charles Scott  
 Kevin Richmond Scully  
 Mohammad Ali Shahriari  
 \*Alexander Shani  
 Jeffrey Mark Shapiro  
 Francine Renée Shaw  
 Daniel Todd Shedd  
 Terry Wao-Tien Shen  
 William R. Sine  
 Bekir Sisman  
 Benjamin G. Slade  
 Ziad N. Sleem  
 Monica Sybil Sluyter  
 †Richard Thomas Smith  
 Stephen Thomas Smith  
 Richard Thomas Smithmyer  
 Jeffrey Spencer Snyder  
 David J. Sohn  
 Robert E. Solomon  
 Kenneth Sorteberg  
 Richard Michael Spears  
 Robert Forrest Spires  
 Cameron Lyle Spitzer  
 §Edward Everett Sprague  
 William Samuel  
 Staigerwald  
 Robert Kevin Starke  
 John Thomas Steranka  
 Michael Bruce Stevenson  
 David Clark Steyer

Anthony Andrew St.  
 George, Jr.  
 MaryAnn Stoll  
 Randel Harris Stone  
 Robert Anthony Storke, Jr.  
 Barry King Sturgis  
 Reardon David Sullivan  
 Hussein Baron Sutadisastra  
 †Granger Gideon Sutton III  
 Andrew Edward Sweetak  
 Daniel Patrick Syed  
 Ibrahima Sylla  
 §Farhad Tahmasebi  
 Tomas Fagerlund Tarr  
 George William Taylor  
 Dirk Dion Thomas  
 Bruce Eric Thompson  
 \*Margaret Louise Thompson  
 P. Robert Thompson  
 Rose-Marie Ann Thompson  
 John Robert Tighe  
 Yogesh Tiwary  
 Esmail Torkashvan  
 Basil Nick Tzavelis  
 John Stephen Vantucci  
 Mahipar Singh Virdy  
 Hanh Duc Vu  
 Robert William Wachtler III  
 Andrew Martin Wahl  
 William Floyd Wahl  
 Stephen Gerard Walters  
 §Mark Stephen Webster  
 John Theodore Whelan  
 Kathryn Marie Williams  
 John Allen Willson  
 Jennifer Louise Wilson  
 John Arthur Wineman  
 Richard Rolz Wolf  
 Kenneth Wong  
 Linda Susan Jacobson  
 Woolley  
 Mark Edward Wozzley  
 \*Glen Carl Worrell  
 \*Sung Ok Yang  
 Huang Yeh  
 Ki Won Yi  
 Amon Young III  
 §Larry Thomas Younkens  
 Richard James Ken Yoza

Victor Emmanuel Yun  
 Ron Zahavi  
 Alireza Zahedian-Tajniki  
 John Wickham Zimmerman  
 Diane Ziolkowski

### Division of Mathematical and Physical Sciences and Engineering

*Candidates will be presented by  
 Dr. Frank J. Kerr  
 Provost of the Division*

#### Bachelor of Science

Holly Akins Abraham  
 Kamran Aghajani  
 Lita Patricia Aldave  
 James Richard Anderson,  
 Jr.  
 Herbert Reese Appler  
 In Gak Baick  
 Thomas Robert Bailey  
 Michael Jerome Banaszak  
 Joseph Douglas Barker  
 Robert James Becraft  
 §Michael Lewis Blum  
 Randy James Bollinger  
 §Ravi Babu Boppaha  
 Ernest Edward Bortner III  
 Mark Allen Brockway  
 Paul William Broderick  
 Stephen Eric Bryant  
 Eric Laurence Burch  
 Gerald T. Candela  
 †Gina Lynn Capotosto  
 Kenneth Fletcher Carey  
 Karen Jennifer Chan  
 Michele Ching-Chuan  
 Chang  
 Wo Lup Chang  
 Marc Daniel Chidester  
 Young Mi Choi  
 Charles Chinyoung Choo  
 Phyllis Cove  
 Alan Michael Cramer  
 §William David Dentinger  
 Dael Alan Dillman  
 \*Ron Vladimir Dlouhy  
 Michael Stephen Driscoll

Richard Mark Dudley  
William Simpson Dunahoo,  
Jr.

Robert Timothy Ellis  
James Frederick Emery  
Brian Clark Engelkemier

§Jordana Rochelle Enig  
James Charles Farrow  
Louis Harry Fenichel  
Peggy Jean Filby

Thomas Glenn Fishbeck

§Mary Katharine Flather  
Deborah Tranowski Franks  
Carol S. Frid

David Andrew Fritz  
Francois Emanuel Furman  
Joel Kevin Gallun

Steven Allen Gardner  
Camille Gervasio  
Ruth Helen Glaser

†Julia Kathryn Glass

Kurt Joachim Goebel  
José Orlando González

§Michael Eisen Gordon

§James Austin Greenberg

Joseph Attila Gregor  
Craig Neal Grimm

Karen Joan Groeger

§Jerald William Gross  
Peter Frederick

Gruenberger

Eric Charles Hackert

Patricia Ann Hammond

Penny Lee Hatcher

Mary Margaret Heffernan

Celso Jesus Herrera

Wilbur Jesse Hildebrand,  
Jr.

Mai Thi Hoang

Anne Marie Hoppes

Roderick James Houston

\*Joel Robert Huebner

Margaret Ann Hunt

Michael Ronald Innella

Michael Vernon Jessee

Rodney Terry Joell

Pamela Regina Johnson

David Douglas Johnston

Lynn Marie Johnston

Mark Jurkevich

Christopher Jude Kain

Bijan Kamdjou

\*Ruth Elinor Kastner

Cindy S. Kim

Diane Lynn Knight

Frank Carl Kozuch, Jr.

Wolfgang Frederick Kraske  
(two degrees)

Eiko Kubo

Daniel Rupley Kulp

Patricia Lou Peirce Kuyatt

Tzee Seng Ky

Marie Ying Lee

Nicholas Randall Leihy

Warren Low

Stephen Edward Lucas

Arleen Carol Lunsford

Douglas C. Martel

Joseph Michael Matosian

†Anne McGinnis

Mojtaba Mehrzad

Richard James Miara

Jeffrey Bowers Miller

Alton Jay Mitchell

Lanny Francis Moffett

Diane Louise Moniuszko

Thomas Eugene Mullen

Joyce Ann Musselman

Lynn Marie Nankervis

Jonathan Edward Naugle

Timothy Dale Nichols

Mary Theresa Novak

James Brennan O'Connor

Edward William Olson

John C. Ong

Barry Norman Ostroff

Alex Parkhomovsky

Joan Catherine Pawlowski

Daniel Harris Pedowitz

Steven David Pedowitz

Ernest Joseph Pittarelli

Andrew J. Postosky

Carmen Teresa Radelat

\*Carol Garlet Reggia

David Neil Robinson

\*Elliot Howard Rodberg

\*Jeffrey Brian Rogers

Victoria B. Roy

Carol Ann Rubin

David Brian Sabotka

Carol Renee Sandoval

\*Wayne William Scott

Paul J. Sebastian

Albert Siow

Carol Jean Soccia

John Perkins Stanley (two  
degrees)

Ernest Scott Stickels

\*René Diane Stone

Jim Sung

Alan Henry Teague

Michele Diane Thomas

Raymond Thomas Tillman

Gary David Tominovich

Douglas Ward Trainer

Ramiro Carlos Vela

Robert Louis Vidmar

Van Hong Vu

Steven Mark Walsh

Stephen Chaney Waterbury

†Tod Franklin Weber

Marc Steven Weintraub

Gail Jay Whidden

Douglas Kevin Willenborg

Wendy Williams

Brian Dexter Willoughby

Deborah Jean Wood

David James Yanuk

§Charles Allan Yokley

Richard James Ken Yoza

Ming-Hsuan Yu

## UNDERGRADUATE STUDIES

*Candidates will be presented by  
Dr. Robert E. Shoenberg,  
Administrative Dean,  
Undergraduate Studies*

### Bachelor of General Studies

Mark George Abdow

Stuart Gregg Acker

Sheldon David Altman

Priscilla Elizabeth

Aminzadeh

Dina Sue Bamberger

Jane Elizabeth Banks

James Allen Batchelder

Lisa Jo Baum

David Pine Bennett

Sari Lynn Betesh

Michael Frederick Blair

Trudy Johnson Boldt

Lisa Ann Bosch

Richard Estes Branch

Mary Warthen

Brandenburg

Peter Garland Butler

Noel Cummings Caruso

Brenda Ann Cherba

Norma Rae Cherner

Kenneth Philip Chez

Gilbert Oliver Classen, Jr.

§Alan Barry Cohen

\*Kathleen Lisbeth Cord

Stephen Joseph Deal

Colleen L. Deasy

Manuel Daniel De Barros

Susan A. Decker

Thomas John Del Bene

Raymond René Del Pozo

Paulette Darlene Dickerson

David Francis Dickinson

James Robert Dillon

Jeanie Ju-Ching Dow

Rudiger Donchikowski

Mark Anthony Durbin

Debra Lynn Erle

Anthony Martin Fatz

Jean Feldman

Barbara Jean Fennessey

Richard James Finch

Janice Carol Gallun

Carrie Lynette George

Fred Marshall Gober

Mary Teresa Gogarty

\*Maxine Ann Golub

Joan Frances Gordon

Dianne Elizabeth Greene

Marsha Lee Harris

Denise Lorraine Haynie

Valerie Anne Haywardo

Edward Neal Hiken

David Wayne Hill

Jane Ann Hillman

Karla Hoffman  
 Allison Bell Holloman  
 James Clark Horah  
 Kathleen Louise Ireland  
 Barbara Ann Jex  
 Ross Cornelius Johnson  
 Tobias Kagan  
 Roy Stephen Kallina  
 Patrick William Kennedy  
 Jennifer Anne Kerby  
 Velma Alice King  
 Ruth Marie Koenig  
 Julia Alison Kohn  
 Frank J. Kolarek  
 Raymond Quinn Konieczka  
 Jonathan Peter Landsberg  
 Stephanie F. Lane  
 Martin Lee Lewis  
 Lisa Ardetta Logan  
 Mindy Lu Macklin  
 William Talbott Masonis  
 Dinah T. McCoy  
 Michael Patrick McEleney  
 Jerrilyn Marie McKeel  
 Analía Medina  
 Bruce Charles Miller  
 Howard Aaron Miller  
 Linda Sue Miller  
 Kathleen Ann Minor  
 James Paul Monroe  
 Clifford Scott Morgan  
 James Henry Murray  
 David Nelson Neal  
 Sarah Ellene Newman  
 Anthony Ottimo  
 Geneva Nanette Parker  
 \*Dorothy Elizabeth Patterson  
 Brady L. Perry  
 Karen L. Pross Polzin  
 Larkin Elizabeth Preston  
 Robin Ann Riley  
 David Marc Rosnov  
 Monique Marie Rudel  
 Charles Don Sadler, Jr.  
 Carl S. Sandine  
 Gail Victoria Savoy  
 Kevin Cronin Schmadel  
 Bonnie Gay Schmitt  
 Karen Beth Shapiro

Margaret Mary Shea  
 Steven Lee Shockett  
 Dale Keith Smith  
 Jung Sil Song  
 Jordan Howard Spector  
 Phyllis Lynn Starling  
 \*Rene P. Steiner  
 Denise Victoria Stopak  
 Marcy Gay Straus  
 Lisa Gail Tamaroff  
 Frank L. Teuton III  
 Cheryl Marie Thomas  
 Jane Coolidge Thomas  
 James Michael Thornton  
 Michael Jay Tomack  
 Peter Lansdale Townshend  
 Nguyen Cao Tran  
 Elaine Marie Tripp  
 Horace Kenneth Trovato,  
 Jr.  
 Barbara Jean Turner  
 James Paul Vecchione  
 Joyce Wanda Venson  
 \*Michael David Visconage  
 Gregory Thomas Walsh  
 §Judith Ann Ward  
 Charles Allen Wenzel  
 Maureen Whalen  
 Robert Joseph Wiggans  
 Richard Trent Williams  
 Robert O. Williams  
 David Richard Womer

#### Bachelor of Arts

Anne Elizabeth Anderson  
 Robin Ann Brekhus  
 \*Jeng-Jeng Chang  
 †Donna Kathleen Coyle  
 Mary Jo Gallagher  
 Laurie Ann Hartley  
 \*Dara Jill Padwo  
 Marilyn H. Paul  
 †Daina Julia Penkiunas  
 §Kathryn Elizabeth Rightor  
 Beth Lynn Savage  
 Lucy Ives Saxon  
 Mindy Sue Shapiro  
 Shirley Yoko Shimomura  
 Antonio Villamor

#### Bachelor of Science

Susan Elizabeth Brust  
 Amy Jill Cohen  
 Lee Scott Feigenbaum  
 †Jeanne A. Gresham  
 Paula Jean Margus  
 Risa S. Missler  
 Judith Denise Oles  
 Amy Sue Perlman  
 Mary Anne Rust  
 Robin Merri Slone  
 Patrick Gerard Swann  
 Richard Irving Wallach

#### CERTIFICATE IN WOMEN'S STUDIES

Stephanie Hera Cohn  
 Kim Ann Connolly  
 Susan Crown  
 Barbara Lee Curry  
 Mona April Decker  
 Laura Ann Detweiler  
 Nancy Ellen Frakas  
 Sandra Lynne Hershorn  
 Kathleen Louise Ireland  
 Robyn Gay Landis  
 Sherri Lynn Levy  
 Aimee Kay Medlin  
 Adrienne Amy Naglich  
 Rachel Mihwan Oh  
 Caryn Gail Pass  
 Mindy Sue Shapiro  
 Adrienne Marsha Spiegel

#### COMMISSIONS

##### Second Lieutenants U.S. Air Force Reserves

Kenneth Paul Bentz  
 Richard Lance Berkenkemper  
 Brian Douglas Blankinship  
 Kenneth Fletcher Carey  
 Francis Xavier Carillo, Jr.  
 Richard Antony Catano  
 Jeanette Leah Chamberlain  
 Brian Douglas Classen  
 Gilbert Oliver Classen  
 Mark Francis Cooper  
 Raymond René Del Pozo  
 Victoria Kathleen Fallin  
 John Michael Federanko  
 Suzanne Patricia Fernstrom  
 Joseph Attila Gregor  
 John Archer Harvill  
 Waller Staples Hunt III  
 Michael Shawn Kearns  
 Daniel Keder  
 Timothy Charles Kelley  
 Michael David Kim  
 Keith David Krause  
 Thomas Ryland Lewandowski  
 Warren Low  
 Lawrence McHale  
 Norman Craig Moon  
 Viroon Pheng La Or  
 Brady L. Perry  
 Andrew J. Postosky  
 Steven Edward Reiley  
 Stuart B. Rosenthal  
 Frank Joseph Shelton  
 Chester Manuel Somarriba  
 Sharon Kay Watson



# Scholarship Honors

Candidates for bachelor's degrees who have earned honors of scholarship upon graduation are indicated in the alphabetical listings of Divisions, Colleges or School. To be eligible for consideration for such honors a candidate must meet the following general criteria: (1) have completed two years of work at the University of Maryland (60 semester hours, 30 of which were at College Park) and (2) have a scholastic average of B (Grade Point Average of 3.000) or higher in University of Maryland work prior to the last semester of registration before award of degree.

May 1982 candidates who meet these criteria are shown in the alphabetical lists as qualifying, upon graduation, for the designations "Summa Cum Laude" if they ranked in the top two percent of the candidates in their respective Divisions, Colleges or School; "Magna Cum Laude," if in the next three percent; or "Cum Laude," if in the next five percent, based on the grade point average of students in the preceding three graduating classes.

## General Honors Program

### *With General Honors*

Les Bryan Forgosh  
Margaret Ann Hoyert  
Elizabeth Ann Jackson  
Scott Fraser Ramage\*\*\*

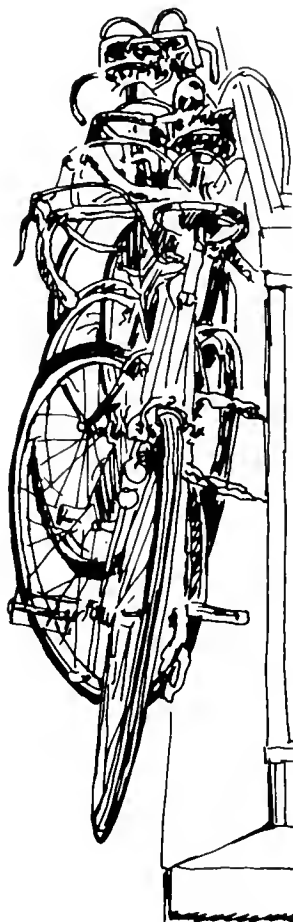

## Departmental Honors

### *With High Honors in Economics*

Carolyn Jean Rodeffer  
Michael Shane Warner

### *With High Honors in English*

Jennifer Gayle LaRue

### *With High Honors in History*

Patricia Louise Rogers

### *With High Honors in Mathematics*

Ravi Babu Boppana  
Mary Katharine Flather  
Lawrence Fred Stephenson\*\*\*

### *With High Honors in Philosophy*

Donald Brian McGee

### *With High Honors in Textiles and Consumer Economics*

Brenda Jean Lee

### *With Honors in Economics*

Ann Marie Bilik  
Steven Jack Carlson  
Joseph Ciro Gagliardo, Jr.  
Wendy Lynn Lozinsky  
Janemarie Judith Mulvey

### *With Honors in English*

Darick Marvin Allan\*\*  
John Bruce Berry\*\*\*  
Donna Kathleen Coyle  
Jay Edwin Dougherty  
Robert Mareen Duvall  
Jack Andrew Garson  
Robyn Gay Landis  
Sheila Marie O'Donnell  
Julie Lois Thompson  
Naomi Roberta Wender

### *With Honors in Mathematics*

James Richard Anderson, Jr.

### *With Honors in Microbiology*

Hung Quang Vu

### *With Honors in Psychology*

Bonnie Jo Beavan  
Teresa Ann Ellis  
Barbara Lynn Geer  
Sharon Propper  
Susan Elaine Samuels  
Debra Lynn Shapiro

\*\* Graduated May 15, 1981

\*\*\* Graduated December 22, 1981

# Honor Societies

## ALPHA EPSILON (Agricultural Engineering)

Thomas Cathcart  
Jay M. Endelman  
Michael G. Priborsky  
Madhu Singh  
Jolynn Windle  
Robert G. Yeck

## ALPHA NU SIGMA (Nuclear Science and Engineering)

Tim Dimitri Andreadis  
Steven Paul Baker  
Farhad Davarya  
Jose L. Fauste  
Thomas Edward Fenstermacher  
Peggy Godsey Fields  
Richard Lee  
Erasmia Lois  
Michael Patrick McGee  
William A. Mercanti  
Angela Munno  
William Douglas Reckley  
Paul Wayne Robertson  
David L. Watkins

## ALPHA PHI SIGMA (Criminal Justice/Criminology)

National honor society for students of criminal justice. The society recognizes scholastic excellence by undergraduate and graduate students. Requirements for acceptance are a 3.0 overall grade point average and a 3.2 in criminal justice coursework. The Omega Iota chapter of Alpha Phi Sigma serves as a forum for information exchange between students, faculty members and local criminal justice agencies and provides extra-curricular learning opportunities.

## UNDERGRADUATE STUDENTS

### May 1982 Graduates

Michelle Armstrong  
Bonnie J. Bevin  
Paula J. Darrah  
Barbara deLaViez  
Julie Anne Derby  
Ronald Grosse  
Dale Johnson  
Carolyn Kane  
Sophie Ann Katrenick  
Michael Kaufman  
Patricia McCoy  
Roberta Penn  
Lisa Rapposelli  
Susan Riseling  
Chantal Roman  
Diane R. Steffen  
Robert Andrew Suls  
Linda Traficanti  
Vickie Lynn Wash  
Audrey Ellen Woloshin

## GRADUATE STUDENTS

### May 1982 Graduates

Eric Karandy  
Barbara Montefel  
Laure Weber  
Henry Affeldt, Jr.  
Mark A. Bohning  
Thomas Carmon  
James G. Cornett  
Lyle Crippen  
Mary T. Dougherty  
Lisa M. Eckenrode  
Neva J. Eylar  
Migdalia Faria  
Sheryl Fitch  
Holly Fleming  
Linda S. Frazer  
Tina Graves  
Karen Groves  
Debbie R. Haines  
Barbara J. Haupt  
Elizabeth A. Hunter  
Donald R. Jaquette

### Leslie M. Kalbfleisch

Daniel R. Klueter  
John M. Krouse  
Jenny N. Larsen  
Roger K. Lipinski  
Susan Lonergan  
Steven Oberle  
Elizabeth Ogden  
Wayne E. Phillips  
Ellen Pitt  
Linda Reinhardt  
Julie A. Russell  
Beth A. Sachs  
Christine Santiago  
Daniel Schnurrenberger  
Mary Schulden  
Glenn D. Shirley  
Regina A. Smick  
Kathy S. Songy  
Phyllis Starling  
Monica Stigliano  
Lois A. Weinstein  
Tommy Willard  
Mark E. Willem  
Bonnie Ziegler

## BETA ALPHA PSI (Accounting)

National Scholastic and Professional honorary fraternity in accounting. Members are elected on the basis of excellence in scholarship and professional service from junior and senior students majoring in accounting in the College of Business and Management.

### December 1981 Graduates

Theresa L. Caherty  
Rebecca A. Collier  
Marilyn S. Davis  
Sheryl B. Friedman  
Thomas W. Fugate, Jr.  
Daniel L. Gordon  
John L. Jacobs  
Michael D. Landymore  
Robert A. Mayn

Randy Popick  
Carl M. Rakes  
Iris L. Rosen  
Jean B. Schreier  
Neal A. Seiden  
Charles D. Sheldon  
Lisa J. Tommer  
Ralph P. Turney  
Julia M. VanHorn  
Greg R. Wickwar

### May 1982 Graduates

Philip B. Bass  
Christopher P. Bean  
Harvey I. Bezosi  
David O. Blorstad  
Sarah H. Bonner  
Ira F. Bormel  
Mark S. Brey  
Madlyn L. Brown  
Michael E. Burlas  
Ronald J. Burr  
John C. Caponiti  
Eric Cohen  
Frank C. Cooley  
Bruce S. Crystal  
Stewart D. Curley  
John P. Deem  
Gary P. Ehrlich  
Robert D. Faber  
John M. Ferrari  
Kathleen M. Flaherty  
Patricia L. Garner  
Amy E. Gordon  
Terry L. Griner-Ely  
Patricia M. Hale  
Frederick D. Hoffmann III  
Paul M. Huston  
Leslie A. Kallmyer  
Ellen D. Kirsh  
Frank W. Knapp  
L. Marianne Krell  
Francis P. Kulp  
Mary A. Lambert  
Jayne A. Latter  
Stephen H. Neff  
David A. Palmer  
Margery E. Reich  
Neal S. Rubin

Kevin J. Rust  
Frederick M. Schneider  
Barbara J. Sharp  
Linda M. Short  
Christine E. Skalka  
Curtis W. Stewart  
David C. Wajsgas  
Wendy V. Watkins  
Julie K. Waxman  
Michael S. Williams  
Jonathan S. Wolin

**BETA GAMMA SIGMA**  
*(Business Administration)*

National scholastic honorary society in business administration. To be eligible students must rank in the upper five percent of their junior class, upper ten percent of their senior class, upper twenty percent of their graduating Masters of Business Administration class, or successfully complete the requirements for the Doctor of Business Administration degree.

**UNDERGRADUATE STUDENTS**

**August 1981 Graduates**

Mark N. Barash  
Sheryl L. Ferrucci  
Leonard B. Garfinkel

**December 1981 Graduates**

Camille M. Burnette  
David P. Colville  
James W. Galow  
Robert M. Henderson  
Cynthia A. Kahn  
Thomas J. Levesque  
Louis E. Locke  
Martin B. Maier  
Claudia M. Manny  
Marilyn J. Marsh

Andrea S. Moldow  
Shireen T. Niaz  
Lorrie M. Norrington  
Jean B. Schreier  
Alan R. Sofinowski  
Sharel L. Webber  
Linda K. Wolfe

**May 1982 Graduates**

Philip B. Bass  
Joann Bowers  
Michael E. Burlas  
Frank C. Cooley  
John P. Deem  
Alexa K. Fair  
Edward A. Fakler  
Amy E. Gordon  
Patricia J. Guy  
Sandra L. Haas  
Glenn R. Kazlow  
Robert A. Kinney  
Lori A. Kleinheinz  
Frank W. Knapp  
L. Marianne Krell  
Leonard P. Kurtzman  
Jayne A. Latter  
Mark D. McKittrick  
Hugh J. Milligan  
Bruce J. Moldow  
Susan L. Morris  
Maja N. Patton  
John D. Peterson  
Katrina E. Pruitt  
Kevin J. Rust  
Mark S. Shaw  
Jeanne M. Straw  
David C. Wajsgas  
Julie K. Waxman  
Donna M. Weiskopf  
Penny L. Young

**GRADUATE STUDENTS—  
MASTERS**

**August 1981 Graduates**

Douglas J. Antonio  
Larry J. Fuschino  
Mary L. Neimeyer  
Leah S. Tarlow

**December 1981 Graduates**

John J. Dillon  
Florence F. Einhorn  
Alvin M. Rehert  
William S. Rogers  
Bruce M. Wallisch

**May 1982 Graduates**

Stephen D. Arkin  
Douglas P. Grove  
Ronald L. Haas  
Jama C. Haley  
Susan S. Hanley  
Frank P. Land  
Alicia G. Levinson  
Marilyn K. Roberts  
Robin E. Schipp  
Paul R. Thompson  
Patricia K. Wood

**DOCTORAL**

Charles Enis

**ETA BETA RHO**

*(Hebrew Language and Literature)*

**Initiation Date: May 5, 1981**

Mathias M. Amsellem  
Lori Asmow  
Chris Brown  
Leonard Chornock  
Terry Cohen  
Chuck Davidson  
Alicia Feingold  
David Griver  
Deborah Lee Henderson  
David Hirschman  
Mara Jasen  
Sandra Johnson  
Gail Magat  
Yehuda Millen  
Tamra Pell  
Eliot Sennett

**ETA KAPPA NU**

*(Electrical Engineering)*

**December 1981 Graduates**

Albert Chacos  
Albert Dabbah

Mary Heimer  
Richard Hobbs  
Gary Howser  
Richard Hrybyk  
Sun Kim  
David Layer  
Felix Lee  
Ted Lefkowitz  
Nickolas Loulou  
Ronald Modo  
William Sacher  
Marianne Schmidt  
Afshin Sepehri  
Hubert Shih

**May 1982 Graduates**

Thomas M. Brandt  
John Brian Branthover  
David W. Calderone  
Paul Choquette  
Jae H. Chung  
Peter H. H. Distler  
Elinor Fong  
Douglas Lamar Himes  
Steven J. Isaacson  
Michael A. Kwiatkowski  
William Mercanti  
Lorraine Paola  
Walter Rau  
Jaye Richardson  
Alan Rivera  
Clifford Leroy Sayre  
Daniel V. Shames  
Benjamin Slade  
Ted Sprague  
John Stephen Suehle  
Tomas Fagerlund Tarr  
John Whelan  
Kathryn Marie Williams  
Glen Worrell  
Larry Thomas Younkins  
Ron Zahavi

**IOTA LAMBDA SIGMA***(Industrial Education)***Fall 1981**Joan M. Lee  
Deborah C. White**Spring 1982**

David L. Kanagy

**KAPPA TAU ALPHA***(Journalism)*Kimberly A. Allnutt  
Jeffrey G. Bebee  
Brenda S. Bernstein  
Caroline Blackwell-White  
Laura A. Blomberg  
Jay J. Blucher  
Pat Bond  
Philip A. Bonomo  
Kathleen A. Calder  
Barbara A. Carlin  
Darcy E. Danaceau  
Steven E. Drake  
Carol B. Gardinor  
Debra J. Gertler  
Elizabeth E. Gibbons  
Steven J. Gorman  
Deborah A. Hayn  
Kathleen E. Horner  
Timothy M. Kelly  
Kelcey A. Koiwopa  
Karen E. Lecuit  
Rose-Anne Lenchek  
Judy L. Lundmark  
Deborah E. Mack  
Ilene B. Markbreiter  
Michael J. McSettrick  
Elizabeth H. Newton  
Mai T. Pham  
Thomas J. Ponton  
Shana K. Potash  
Lisa A. Putnam  
Martin D. Rosol  
Barbara A. Schnipper  
Robert W. Schuck  
Linda L. Shrieves  
Anne E. Simpson  
Deborah A. SmithSandra A. Smith  
Jerald F. Sperling  
Ellen L. Taylor  
Timothy W. Urbonya  
Bonnie Jo Weaver  
Marlyn Weiner  
Wendy S. Zentz**OMICRON DELTA EPSILON***(Economics)*Teresa E. Antill  
Joseph C. Bellistri  
Kathy A. Cea  
James G. Cornett  
Marc S. Dorman  
Diane C. Eisenberg  
Kevin R. Hayes  
Jennifer H. Ko  
Alan J. Laverson  
Sarah C. Lee  
Kathleen M. McChesney  
Jonnalagadda V. Meenakshi  
Stephanie P. Modlin  
Andrew Palmer  
Judith A. Plotkin  
Carolyn J. Rodeffer  
Robin J. Rodenhausen  
Richard Zuraski**OMICRON NU***(Human Ecology)*Judy Alpern  
Carol Anders  
Sarah Augustine  
Rosemary Cox  
Christine Crandall  
Carol Duffy  
Gail Eggink  
Patricia Faught  
Kathryn Fisher  
Susan Gravitz  
Eileen Hally  
Ellen Harrison  
Lynne Hoffmaster  
Joan Judge  
Patrice Kelly  
Sharon Kindbom  
Susan LandisDeborah Maxfield  
Phyllis McCarron  
Sarah Oldach  
Winifrede Ottinger  
Mary Patterson  
Theresa Robinson  
Lorie Secheibel  
Carol Schleicher  
Lisa Sirkin  
Carla Splitter  
Carole Wheatley**PHI ALPHA EPSILON****Fall 1981 Initiates**Thomas C. Adams  
Maryellen Bartell  
Valerie Bauman  
Ginia Bedini  
Marie L. Bouman  
Jeff Brown  
Tammie E. Brown  
Tammy Buckley  
Bonnie Ehrlich  
Cynthia A. Eshelman  
Linda M. Fiori  
Thomas F. Gearin  
Patricia G. Geene  
Wendy Kim Gelfand  
Kimberly A. Goad  
Denis Haley  
Lori Hart  
Timothy R. Harvey  
Johnetta Lynn Hill  
Cynthia V. Johnson  
Mary Lynn Klevans  
Scott J. Leischow  
Karen Lee Linnekin  
Paul D. Manny  
Paula Jean Margus  
Patricia Maurice  
Christopher D. McManes  
Paul S. Miko  
Rosalie V. Miller  
Matthew S. Mills  
Cynthia A. Napierata  
Mary K. Nippard  
Isaac Bruce Norris  
Cheryl Ann PattersonBarbara A. Petersen  
Rilla S. Potter  
Candace Raderman  
Rebecca Riley  
Scott L. Robbins  
Stuart J. Schleien  
Donna Jean Schwartz  
Eugene D. Sessoms  
Rich Shulman  
Christine A. Smith  
Kimberly Smith  
Roberta Jo Stanger  
Pamela A. Stockstill  
Hope Ellen Welker  
E. Marquesa Williams  
Willie R. Williams  
Deborah J. Wilson  
John Louis Yore  
Juli Kim Zelko**PHI BETA KAPPA  
GAMMA OF MARYLAND****Seniors elected in their junior  
year**Joseph Roman Armata  
Anne Germaine Batter  
Bonnie J. Beavan  
Marcia Jean Brager  
Jordana Rochelle Enig  
Nowell Jay Karten  
Judith Ann Katzoff  
Cynthia Marie Kite  
Eun-Kyu Lee  
Diane Lorraine Litz  
Wendy Lynn Lozinsky  
Stephanie Paula Modlin  
Martin Maxwell Norman II  
Linda Suzanne Rentz  
Helen Sue Schneider  
Frances Irene Slade  
Mark Alan Smith**Seniors**Catherine Basgal Anderson  
Beth Ellen Andrews  
Teresa Elaine Antill  
Bryan Kurt Bartle  
Eugenio Roberto Chinae

Maura Elizabeth Clancey  
Philip John Costopoulos  
Dorothy Ann Davis  
Paul Julian Davis  
Richard Gerard Day  
Diane Carol Eisenberg  
Marc Richard Engel  
Peter Alan Farmer  
Ellen Patricia Frank  
Barbara Lynn Geer  
Raphael Kusiel Gershon  
Amy Glatter  
Barbara Ann Goodman  
Michael Eisen Gordon  
Janet Louise Guinn  
Bonnie Jane Harrell  
Roland Hellmann  
Therese Marie Hermes  
Anne Barker Holleman  
Paul Yu-Yi Hsiao  
Barbara Gail Jarboe  
Joyce E. Johnston  
David Gerard Keller  
Robyn Gay Landis  
Steven Mark Lederman  
Margaret Anne Lewis  
Bruce Mark Luchansky  
Elizabeth Joan Case Madero  
David Alan Marker  
Donald Brian McGee  
Jonnalagadda Venka Meenakshi  
Gary Philip Moulton  
Sheila Marie O'Donnell  
James Howard Parker  
Tamra Ann Pell  
Daina Julia Penkiunas  
Elsira Maria Pina  
Brian A. Ramp  
Gloria Anne Reckrey  
Mary Christine Reilly  
Douglas D. Ritter, Jr.  
Carolyn Jean Rodeffer  
Patricia Louise Rogers  
Jennifer Rood  
Amy J. Rosenthal  
Steven Marc Rotter  
Charles Howard Samel  
Susan Elaine Samuels  
Jane Eva Sasaki

Frank Joseph Shelton  
Diana Maria Sobota  
Karl Ivan Solibakke  
Lawrence Fred Stephenson  
Barbara Dale Sumerwell  
Pamela J. Sulmer  
Arlene Phyllis Taylor  
Christeen Erin Taylor  
Julie Lois Thompson  
Michael John Thompson  
Hung Quang Vu  
Michael Shane Warner  
Vickie Genean Williams  
Audrey Ellen Woloshin  
Chi Mei Wu  
Way Yin

**PHI KAPPA PHI**  
*(National Honor Society)*

**Initiation Date:**  
**December 6, 1981**

Fouad M. Abbas  
Janet Tippet Absher  
Jeanne M. Adams  
Henry A. Affeldt, Jr.  
Cheryl Lynn Aident  
Pamela J. Amelung  
Teresa Elaine Antill  
Lori Deborah Asimow  
Vernon H. Askew  
Sarah Augustine  
Jacqueline C. Baillieul  
Carla Ann Banas  
Elizabeth Ann Baumgardner  
Barbee  
April V. Reinking Barber  
Robert Constock Barlow II  
Jessica Frances Barnes  
Marisa Susan Bartolomei  
Anne G. Batter  
Violet Jean Bean  
Bonnie J. Beavan  
Adriane R. Becker  
Charles J. Becker  
Gladys S. Bell  
Julia Mary Bellonte  
Kathleen Jo Benner  
Patricia Schaller Berky

Pamela M. Betton  
Hanne Beube  
Elaine J. Blazosky  
Carolyn S. Bock  
Cynthia A. Bohse  
Jacquelyn Rose Bolino  
Ravi B. Boppana  
Barbara Anne Bozak  
Marcia Jean Brager  
Mary Ann Bruchalski  
Joseph Dominic Bruzzese  
Sandra L. Bryant  
L. Cristina Bullock  
Alton Kilpatrick Burton  
David W. Calderone  
James L. Cantor  
Barbara Ann Carlin  
Steven J. Carlson  
Virginia L. Carson  
Rebecca Lynne Carter  
Lisa M. Cassagne  
Helen Lucreitia Charshee  
Jan Alison Cheetham  
Dennis W. Cheney  
Eugenio Roberto China  
Maura E. Clancey  
Karen P. Coccia  
Charles E. Cochran  
Rose Marie Cohen  
Stessa Beth Cohen  
David P. Colville  
Mary Gail Compton  
Sarah E. Conner  
Alice Edelgard Coppersmith  
Maxine M. Cote\*\*  
Rita Counselman  
Darla Treat Courtney  
Thomas James Cove  
Sandra H. Cramer  
Drewry Warfield Cromwell  
Kimberly Dian Crowell  
Theodore Nicholas Dacy  
Charlotte A. Daum  
Margaret Mitchell Della Torre  
Joanne Marie Dicus  
Daniel D. Dietrick  
Nancy Cook Dirksen  
Peter Helmut Heinz Distler  
Diane Donaldson

Richard Joseph Dumais  
Cecilia Maria Eichelman  
Diane Carol Eisenberg  
Lloyd J. Eisenberg  
Marc Richard Engel  
Jordana R. Enig  
George Andrew Englund  
John M. Ferrari  
Diana Fertsch  
Cynthia S. Filler  
Marie Elisha Finn  
Craig Leonard Fischer  
Elinor Fong  
Les Bryan Forgosh  
Mary Jeanette Francis  
Ray Arthur Freedline  
Stephen Albert Fuller  
DeEtte Audrey Gabriel  
Bonnie L. Gahs  
Dorothy C. Gardner  
Gregory M. Gatlin  
Margaret R. Gearin  
George William Gehrke  
Raphael Gershon  
Elizabeth Gibbons  
Mark Andrew Gilday  
Charles L. Gilliam, Jr.  
Denise Arlene Glascock  
Amy Glatter  
Sandra Lee Gold  
Brooke Anne Umstead Good  
Michael Eisen Gordon  
Beverly J. Gournelos  
Darlene F. Grace  
Mary Pamela Grant  
Steven Lee Grant  
Susan Ruth Gravitz  
Gregory Greisman  
Beth Whittaker Gresham  
Jerald William Gross  
Kate Gross  
Sandra L. Haas  
Carol Lynn Hacking  
Eileen V. Haley  
Deborah A. Hamilton  
Nyun Han  
Shelley Ann Harlow  
Stewart Thomas Harman  
Bonnie Jane Harrell

Barbara J. Haupt  
George William Hays  
Nan B. Hechenberger\*  
Carole J. Hickman  
Anne B. Holleman  
Heather Lorraine Holt  
Joel Robert Huebner  
Elizabeth B. Hugo  
Barbara Gail Jarboe  
Elizabeth M. Jay  
Randi Ann Johnson  
Joyce A. Kalimon  
Woong Joe Kang  
Nowell Jay Karten  
Glenn R. Kazlow  
Judith Ann Katzoff  
Sharon Aretta Keadle  
Anne Elizabeth Keeley  
David G. Keller  
Patrice Lynn Kelly  
Michael David Kim  
Sharon Leigh Kindbom  
John F. King  
Linda Lee Kiple  
Marie K. Kittelberger  
Scott M. Kleger  
Lynda Sue Knickman  
Elizabeth C. Dyer Kobren  
Caroline I. Kohlstadt  
Kenneth W. Krouse  
Billie Marie Dry Labhart  
Linda M. Lacey  
Kathleen Lamb  
Thomas Dirksen Lea  
Brenda Lee  
Beth A. Lever  
Regina Sheila Litman  
Diane Lorraine Litz  
Louise E. Locke  
Sue L. Lockhart  
Wendy Lynn Lozinsky  
Bruce Luchansky  
Marianne Maccini  
Lauren Macturk  
Elizabeth J. Madero  
Catherine Jeanne Stater Maier  
Barbara A. Malinosky  
C. Michelle Manny  
Ilene Blair Markbreiter

Karen D. Martin  
Paula Diane Matuskey  
Kathleen Marie McGhee  
Ann McGinnis  
Roxane Laura McNeal  
Madeline C. Meltzer  
Candice K. Merkle  
Alexandra L. Meyers  
Carol Lynn Meyers  
David Francis Mister\*\*  
Stephanie Paula Modlin  
Gina D. Monath  
Lillie M. Monroe-Lord\*  
Ruth V. Moskowitz  
Philip Jay Moss  
Gregory K. Morrow  
Mary Elizabeth Murray  
Theresa Marie Mussari  
Laura June Nevins  
Catherine M. Newell  
Stephanie  
Livingstone-Newport  
Tuyet-Anh T. Nguyen  
Janet M. Norden  
Martin M. Norman II  
Lorrie M. Norrington  
Rosemary Sovero Nussear  
Linn L. Oaks  
Seanna Dee O'Connor  
Robert W. Ogburn  
Robert A. Owen  
Mary R. Owens  
Dorothy Ann Pabst  
Marilyn Kay Patrick  
Maja Nanette Patton  
Sammy G. Payne  
Nancy Beth Pearl  
Tamra A. Pell  
Diana Julia Penkiunas  
Roberta C. Penn  
Katherine Monica Perkins  
John D. Peterson  
Gloria R. Pierce  
Judith Ann Plotkin  
Alice R. Popkin  
Douglas Alan Powell  
Patricia Prestigiaco  
Sharon Propper  
Katrina E. Pruitt

Malea Anne Pruszenski  
Lynne M. Quest  
Robin Lynn Rada  
Mary Anne Ramos  
Virginia S. Reber  
Gloria Anne Reckrey  
Diana Rachael Reid  
Sylvia Zopf Reiff  
Cheri L.S. Renninger  
Linda S. Rentz  
Paula Evyonne Richards  
Anne Marie Riordan  
Douglas D. Ritter, Jr.  
Laurie J. Rivet  
Patricia Jean Hazel Roberts  
Theresa Kyne Robinson  
Ruth Ann Robison  
Kathryn M. Rock  
Elliot H. Rodberg  
Lee A. Rodberg  
Jill A. Rogers  
Jennifer Rood  
Amy J. Rosenthal  
Glenda Ray Russell  
Karen Russo  
Alice LaNora Ryan  
Mary Alexandra Sadowski  
Danny Lawrence Sam  
John A. Savard  
Polly Carolyn Savell  
James A. Scala  
Sandra A. Scannell  
Mary Elizabeth Schaefer  
Lorie A. Scheibel  
Carol G. Schleicher  
Thomas R. Schlicht  
Jacqueline Wendy Schiff  
Arwana McClung Schoemer  
Gregory John Schwartz  
Lisa C. Scott  
Christopher Nordby Sears  
Stephen E. Seibert  
Nadine B. Semer  
Debra Lynn Shapiro  
Nancy A. Sheffield  
F. Joseph Shelton  
Cindy Shook  
Margaret Cordelia Siler  
Dr. Gurbax Singh\*

George H. Skillman  
Gary Frank Slade  
Alan R. Sofinowski  
Stephen T. Spor  
Laura Elizabeth Stallings  
Marc Edward Stalnaker  
Sean Brook St. Martin  
René Diane Stone  
James Orman Street  
Barbara Dale Sumerwell  
D. Lynne Sutch  
Granger Gideon Sutton III  
Bonnie Lisa Swanson  
Ronald L. Taylor  
John Dunning Titus  
Dung Quoc Tran  
Thomas B. Trask  
James Edward Truhan  
Ruth Leet Tuttle  
Richard E. Ullrich  
Debra Ann Vodenos  
Diane Vodzak  
Richard Myron Vroegindewey  
Doris A. Wald  
Michael S. Warner  
Paula Francom Warren  
Julie K. Waxman  
Tod Franklin Weber  
Lisa Carolyn Westermeyer  
Carole C. Wheatley  
Kathleen C. Wheeler  
David R. Whipps  
Edwin F. White  
Margaret E. White  
Zona Jean Whitehouse  
Neil R. Wiley  
Edith Marie Williams  
Vickie Genean Williams  
Mark Michael Wilsnack  
Audrey Ellen Woloshin  
Sara Kathleen Woolery  
Pamela Yachera  
Way Yin  
M. Kathleen Zieger

\* Faculty  
\*\* Alumni

Initiation Date: April 25, 1982

Joan L. Abel  
Janet Alverson  
Richard Edward Arent  
Harriet Fazekas Aug  
Nancy Ellen Baker  
Patricia Marie Baker  
Richard H. Baker  
Ronald L. Ballard  
Edward F. Barr, Jr.  
Susan Pratt Bender  
Ronald J. Bernstein  
Denton C. Birgel  
Miriam Tamar Bloch  
Diane Lynne Block  
JoAnn Bowers  
Martin A. Bowman  
Virginia Nock Bradley  
Maralee A. Brendel  
Kathleen Elizabeth Brennan  
Margaret Clare Breslin  
Mary Louise Broman  
Christy B. Bumanis  
Gerard Anthony Burns  
Frances H. Campbell  
Jacqueline H. Canter  
Andrew Brian Carey  
Julie A. Carman  
Marjorie Sue Cassady  
Paul E. Chandler  
Chang Keun Ho  
Myron Chang  
Darlene Charles  
Eric R. Christensen  
Kevin M. Clair  
Laura P. Claridge  
Amy Lou Clayton  
Sandra Lee Cook  
Anna V. Cooper  
Mary E. Copper  
Philip J. Costopoulos  
Patricia Michelle Kucsma Cox  
Judith L. Craig  
Christine E. Crandell  
Frederic Lee Cudlipp  
Mark Kaleokualoha Davis  
W. Anthony Dean  
Steven Curtis Dellon

Nancy Price Delp  
Julie Elizabeth Determan  
Jay Edwin Dougherty  
Ron V. Dlouhy  
Steven E. Drake  
Diane E. Druian  
Brewer N. Duvall  
Robert Dennis Earle  
Karen S. Eazer  
Lynn Denise Emery  
Donald Francis Everett, Jr.  
Dr. James B. Ewers, Jr.\*  
Blair Gordon Ewing, Jr.  
Edward A. Fakler  
Joye M. Fenerty  
Pamela Lynn Ferguson  
Karl William Fickenscher  
Jacqueline Brice Finch  
Jeremiah Vincent Finnigan  
Kathryn Ann Fisher  
Pamela Renee Foley  
Deanna S. Forney  
Ellen P. Frank  
Cathy E. Freundel  
Laura C. Fry  
Kimberly Anne Fulcher  
Robin C. Gabe  
Karen L. Garst  
Peter J. Gentilcore  
Cynthia Gerst  
Teresa Carol Glover  
Amy Eileen Gordon  
Susan S. Grace  
Judith Hanson Graham  
Jeanne Gresham  
Elizabeth M. Grinder  
Brian D. Gross  
Jia-Ming Gu  
Keith B. Gustafson  
Lynn D. Gutensohn  
Patricia Jane Guy  
Deborah Jean Guyton  
Maria M. Hagy  
D. Haley-Jones  
Kristin L. Hamernik  
Alan Wayne Hammond  
Sangwoon Han  
Suzanne B. Hannon  
Sharon L. Harsher

Christian Ward Harris  
Kathleen L. Hawes  
James R. Heisel  
Donald Christopher Hershfeld  
Robert O. Heuckeroth  
Don C. Hindman  
Brian L. Hinman  
Gregory H. Hinton  
Jeanette Eunike Hinz  
Sandra Lynn Hiob  
Charles S. Hirsch  
Gary W. Hopkins  
Jean Morrison Hopkins  
Vivian Denise Horsey  
Dorothy Dillon Hughes  
Shang Shong Hwang  
John N. Hyman  
John Iorio  
David H. Ironson  
Douglas R. James  
Louise Sherman Jenkins  
Margaret Chase Jennings  
Melissa Ann Johnson  
Virginia Gray Johnson  
Harold Patrick Jordan  
Regina M. Kain  
Martha Sue Kaltsukis  
Ruth Elinor Kastner  
Peter L. Keeley  
John Stuart Keenan  
Janet E. Keir  
Jacquelyn A. Kim  
David John King  
Patricia F. Kinney  
Tammy J. Kirschner  
Robin Lynne Kissinger  
Cynthia Marie Kite  
Andrea Alisa Knudsen  
David Scott Kovach  
Donna J. Krach  
Marianne Krell  
James Garner Kunowsky  
Boris William Kuvshinoff II  
Deborah A. Lanahan  
Robyn G. Landis  
Ann Denise Lassalle  
Virginia Lee Lawhorn  
Raymond J. Lee  
William Lew

Carol Wardell Lewis  
Peter Li  
James Alan Lindsay  
William G. Lindsley  
Mary Angela (Savio)  
Luetkemeyer  
Eugene R. Lynch  
Helen Froehlich Lyons  
Renee I. Madden  
Barbara F. Magee  
Nels H. Magelssen  
M. Kay Martin  
Ann M. Martin  
Jenny L. Marshall  
Joan Grayson Masino  
Bruce A. Mason  
Sharon Christine McCloskey  
John King McComb  
Peter F. McConaughy  
Stephen Barrett McDonald  
Mark Damon McKittrick  
Lynn Louese McRoy  
Virginia McCord Mecklenburg  
Aimee Kay Medlin  
Bela Mehra  
Linda Menache  
Jessica Lyn Mendoza  
Frederick P. Miller\*  
Samuel Bennett Miller  
Leslie Diane Milofsky  
Scott Alan Milsteen  
Carol Ann Mitchell  
Joel Beach Mitchell  
Yeun J. Mitchell  
Karen Mary Mizer  
Joan F. Moran  
Peggy M. Morrill  
Carolyn Anne Morrissey  
Alexa L. Mothersole  
Robert L. Murray  
Charlotte E. Naschinski  
David Bradley Noss  
Daniel J. O'Brien  
Rachel Mihwan Oh  
Kathleen A. O'Malley  
Patricia A. O'Reilly  
Mary Cole Orth  
Thomas O'Toole  
Arsenio George Pascual

Karen L. Pelczar  
Claudette A. Pelsor  
Sabra Elizabeth Peterson  
Susan E. Pfeifer  
Mai T. Pham  
Lisa Susan Pichney  
David Catlin Pierce  
Dorothy Roebuck Prewitt  
Rinske Reneé Pritchett  
Deborah E. Provenza  
Lucia Serio Provenza  
Patricia R. Pumroy  
Sylvia Annette Purcell  
Bertram Wilhelm Theodore  
Raabe  
Linda Marlene Rachbach  
Linda Jones Raivel  
Dr. Steve Rebach  
Carol Garlet Reggia  
Eugene T. Reimer, Jr.  
Elsie Reinhardt  
Elizabeth Ann Culen  
Reisenweber  
James R. Reppy  
Joan Sharer Ressler  
Kathleen Rigney  
Elizabeth A. Riordan  
A. Louise Ritz  
Maureen F. Herring Ritz  
Deborah A. Robinson  
Janice Lee Rockhold  
Carolyn J. Rodeffer  
Carolyn Rodgers  
Jeffrey B. Rogers  
Barbara Bates Ross  
Edward J. Rudd  
Carole E. Ruppel  
J. Kelly Russell  
Alexander Salamon  
Susan E. Samuels  
Ellen K. Sarin  
James V. Scanlon  
Joseph P. Schlosser, Jr.  
Kathleen Doherty Schmid  
Amy Ragan Schneider  
Susan M. Scott  
Kenneth Seen  
Judith A. Serra  
Terrence S. Shea

Robert Bruce Sheavly  
Sheryl S. Sherman  
Linda Marie Short  
Mary Ellen Short  
Gina Marie Shuck  
J. Logan Schutz\*\*\*  
Elizabeth M.  
Borsboom-Siddiqi  
Stephanie Patrice Siegfried  
Michael Andrew Simon  
Rachel Cropsey Simons  
Lisa E. Sirkin  
Diane M. Slifer  
Jean Ann Smith  
Shou-Ling Smith  
Gwendolyn Snyder  
Sue W. Snyder  
Mary Ann Sokol  
Diana L. Spencer  
Margie Z. Spitz  
Pamela M. Stanford  
Jonathan P. Stebenne  
Andrew P. Stefancik  
Rene P. Steiner  
Kristen Ann Stolte  
Erica Jensen Strass  
Philip K. Straw  
Hwa-yu Su  
Lorraine A. Sullivan  
Erika Heumann Suttora  
Anne L. Swisher  
Carol Callbeck Sylvester  
Margaret Friberg Testa  
Diana Jo Thacker  
Julie Thompson  
Mark Joseph Titi  
Clare M. Todisco  
Anne L. Toggart  
Laura Susan Tomek  
Renate C. Tucker  
Adele Udoff  
Stephen G. Vail  
Diana Vassiliadis  
Jack W. Vincent  
John H. Vincent  
Nicholus Visnich, Jr.  
Teresa Charlson Wald  
Connie A. Walleck  
Leigh Wenzinger Walls

Naomi Walpert  
Linda T. Wang  
Vickie L. Wash  
Annette Marie Wasilik  
Nancy Marcia Wasserkrug  
Bonnie J. Weaver  
Nancy Greer Weiland  
Joan Caren Weiss  
Sharon A. Weiss  
Naomi R. Wender  
Anna T. Whisenant  
Donzleigh R. White  
Emily Helen White  
Frances Leah White  
Margaret Leigh White  
Dale L. Whittington  
Susan Louise Wiley  
Celia Grace Wilson  
Susan Jane Winzer  
Sybil W. Wolin  
Patricia K. Wood  
Paul Wright  
Dorothy Hanako Yamagata  
Linda L. Zagar  
Daria J. Zane  
Bradley Howard Zebal\*\*

\* Faculty  
\*\* Alumnus  
\*\*\* Emeritus

#### **PHI SIGMA IOTA** (*French and Italian*)

Cynthia L. Cohen  
Richard G. Day  
Valerie Eliassen  
Catherine M. Hess  
David Kogon  
Margaret A. Lewis  
Nicole F. Minnick  
Ruth W. Pritchard  
Frédérique Macy Roberge  
Nancy E. Swenton  
Marianne B. Tanabe  
Kathleen James Teelucksingh  
Monique M. L. Williams  
Parvine S. Windom

#### **PI MU EPSILON** (*Mathematics*)

Sandhia Bansal  
Geoffrey Birkey  
Sheila Boyer  
Gerald Canobela  
Gina Capotosto  
Barbara Denno  
Inas El-Sabban  
Jordana Enig  
Mary Flather  
Wendy Goldberg  
Selman Hershfield  
Eugene Lerman  
Doreen Lupton  
Lynn Nankervis  
Lisa Quinones  
Jody Smith  
Alan Spangler  
Slex Stanoyevitch  
Gail Swick  
Gail Whidden  
Bruce Whistler

#### **PI TAU SIGMA** (*Mechanical Engineering*)

**December 1981**  
Ferrel W. Furr  
J. Bruce Gearhart  
Paul J. Jewell  
David B. Lee  
Albert Pedemem  
Gregg Smith  
John Wissler

**May 1982**  
J. B. Alegiani  
Theresa A. Butler  
Stephen A. Davis  
Candice Foster  
Tonianna Frizalone  
Camille Gervasio  
Mark Hayden  
Joseph D. Klunder  
Carol Leek  
Gary E. Mosier  
William Rotariu  
Farhad Tahmasebi



Isze Shing Tai  
Kenneth Wong

**SALAMANDER**  
(*Fire Protection Engineering*)

**December 1981 Graduates**

John H. Gott  
Joseph E. Gott  
Casey C. Grant  
John P. McCabe  
David B. Satterfield  
Steven J. Walker

**May 1982 Graduates**

John C. Buckman  
Scott R. Campbell  
Jeffrey L. Cisney  
Robert J. Libby  
Michael J. Madden  
Sandra A. Nowstrup  
Jeffrey M. Shapiro  
Stephen T. Smith  
Robert E. Solomon  
Andrew M. Wahl  
William F. Wahl  
Jennifer L. Wilson

**SIGMA ALPHA OMICRON**  
(*Microbiology*)

**Fall 1981**

Laurie P. Hawkins  
Susan V. Schultze

**Spring 1982**

Susan J. Dulkerian  
John A. Edwards  
Alan W. Hammond  
Carole J. Hickman  
Russell R. Hoffman  
Joyce A. Kalimon  
Jacqueline J. Lesser  
Andrew D. Lloyd  
Rosemary A. Rochford  
Kenneth W. Sapp  
Dean A. Schramek  
Lisa M. Schwartz  
Nancy E. Stobie  
Hung Q. Vu

**SIGMA DELTA PI**  
(*Spanish*)

National scholastic honorary  
society in Spanish.

**August 1981 Graduates**  
Catherine Porter

**December 1981 Graduates**  
Jean Mewshaw

**May 1982 Graduates**

Charles J. Becker  
Martha A. Eacho  
Kathleen L. Koontz  
Cynthia S. Neish  
Linda S. Rentz

**SIGMA GAMMA TAU**  
(*Aerospace Engineering*)

Kevin G. Bowcutt  
David W. Cradlin  
Mark A. Curry  
David H. Graham  
James T. Kaidy  
Gary K. Kessler  
Christopher B. Lamka  
Mark J. Nicholson  
Andre J. Pellerito  
Gregory J. Rusbarsky  
Carl S. Schultheisz  
Daniel T. Shedd  
Terry W. Shen  
Jeffery S. Snyder  
Mark S. Webster

**Invited to join this semester**

Timothy M. Fertig  
Timothy C. Kelley  
Martin K. Minthorn  
Mark W. Rosenberg  
Bruce E. Thompson

**SIGMA PI SIGMA**  
(*Physics*)

Stephen C. Lucas

**TAU BETA PI**  
**Maryland Beta Chapter**  
(*National Engineering Honor  
Society*)

**Spring 1982 Graduates**

Henry Affeldt  
Steven Baker  
Kevin Bowcutt  
Daniel Brenner  
Theresa Butler  
Jae Chung  
Mark Curry  
David Deschere  
\*Peter Distler  
Carla Field  
Candace Foster  
ToniAnn Frizalone  
Camille Gervasio  
Boyd Gochenour  
Jonathon Goldman  
Mark Hayden  
\*Douglas Himes  
Susana Houser  
James Hubbs  
Stephen Johnson  
Gary Kessler  
John Kolasa  
Randa Larach  
Carol Leek  
Steven Lehrer  
Robert Linden  
Riki Maeda  
Ranganath Malur  
\*Edward McGill  
William Mercanti  
David Monius  
Gary Mosier  
Charles Nolan  
Alan Orloff  
Michael Osmolovsky  
Thomas Poffenberger  
Steven Reiley  
Karen Roberts  
Alan Rosenbaum  
Gregory Rusbarsky  
Carl Schultheisz  
Jeffery Shapiro  
Daniel Shedd

Benjamin Slade  
Richard Smith  
Anthony St. George  
Farhad Tahmesebi  
John Tighe  
Andrew Wahl  
William Wahl  
Stephen Walters  
Mark Webster  
Glen Worrell  
Larry Younkins  
Alireza Zahedian

\* Graduating officers who have distinguished themselves through service to the College of Engineering

# Academic and Special Awards

---

Aerospace Engineering Department's Academic Achievement Award is presented to the graduating senior in the Department of Aerospace Engineering who has attained the highest overall academic average.

*Awarded to:*

**Mark S. Webster**

The Agricultural Alumni Award is presented to a senior who during his or her college career contributed most toward the advancement of the College of Agriculture.

*Awarded to:*

**Henry A. Affeldt, Jr.**

Agricultural Alumni Award presented periodically to a senior in recognition of outstanding leadership as a facilitator of undergraduate student activities in the College of Agriculture.

*Awarded to:*

**James A. Kane, Jr.**

Agricultural Engineering Department's Outstanding Senior Award is presented to a senior in agricultural engineering on the basis of scholastic performance, participation in the ASAE National Student Branch and other extracurricular activities.

*Awarded to:*

**Henry A. Affeldt, Jr.**

The AIA Medal is awarded annually by the American Institute of Architects to a graduating student of architecture for outstanding overall academic achievement.

*Awarded to:*

**Stephen Giannetti**

The AIA Certificate is awarded annually by the American Institute of Architects to a graduating student of architecture for academic achievement.

*Awarded to:*

**Elena Severino Schurter**

Alcoa Foundation Scholarship Awards of \$1,000 are given to outstanding students majoring in mechanical engineering, civil engineering, electrical engineering and fire protection engineering.

*Awarded to:*

**FIRE PROTECTION  
ENGINEERING**

**Cheryl A. Grounds**

**Sandra A. Nowstrup**

**MECHANICAL  
ENGINEERING**

**Ranganath Malur**

The Alcoa Foundation Traffic Scholarship is an award of \$750 to an outstanding junior student majoring in transportation in the College of Business and Management.

*Awarded to:*

**Louise T. Maasen**

The Alpha Rho Chi Medal is awarded annually by the Alpha Rho Chi fraternity for architecture and the allied professions to a graduating student of architecture who has made a distinctive contribution to school life, embodying the ideals of professional service and leadership.

*Awarded to:*

**Margaret Hoyert**

Alpha Zeta Medal to the student in the College of Agriculture with the highest scholastic average at the end of his/her freshman year.

*Awarded to:*

**Diane L. Sutton**

Alumni Association-International Outstanding Student Award.

*Awarded to:*

**Henry A. Affeldt, Jr.**

**Gail Patricia Cunningham**

American Association of Textile Colorists and Chemists Outstanding Senior Award.

*Awarded to:*

**Laura B. North**

The American Association of University Women recognizes two outstanding women receiving advanced degrees.

*Awarded to:*

**Joan D. Liversidge**

**Valerie M. Simmons**

American Institute of Aeronautics and Astronautics Chairman's Certificate is presented to the branch chairman in recognition of service and leadership.

*Awarded to:*

**David H. Graham**

American Institute of Chemists Award to an outstanding senior for scholarship in chemistry.

*Awarded to:*

**Robert O. Heuckeroth**

American Society of Agricultural Engineers Scholarship Award, provided by the Washington, D.C.-Maryland ASAE Section to an agricultural engineering student on the basis of achievement and need.

*Awarded to:*

**Daniel R. Klueter**

American Society of Agricultural Engineers' Student Honor Award is presented by the national society in recognition of conspicuous student activity.

*Awarded to:*

**Geoffrey W. Schoming**

American Society of Agronomy Award to the outstanding senior graduating in agronomy who has demonstrated superior scholarship, leadership activities and personal traits.

*Awarded to:*

**Mark E. Radecke**

American Society of Civil Engineers Outstanding Senior Award.

*Awarded to:*

**Laura Smith**

American Society of Mechanical Engineers Senior Award. Presented to the senior member who has contributed most to the local chapter.

*Awarded to:*

**Gary E. Mosier**

James R. Anderson Award for High Achievement in Geography. Awarded to an outstanding undergraduate student in geography.

*Awarded to:*

**Allyn Mary Mortimer**

The Appleman-Norton Scholarship Award to a senior major in recognition of excellence in botany.

*Awarded to:*

**William A. Berzonsky**

Baltimore Chemical Association Scholarship (chemical engineering).

*Awarded to:*

**Stephen D. Clarke**

Baltimore Sunpapers journalism scholarships for minority students (full tuition, room, board, and a summer job at the Sunpapers).

*Awarded to:*

**Deborah Inez Greene  
Milton D. C. Kent  
Michelle Singletary**

The Bechtel Award (civil engineering).

*Awarded to:*

**Jennifer Miller**

Harold R. W. Benjamin Memorial Scholarship.

*Awarded to:*

**Alemayehu  
Wondemagegnehu**

B'nai B'rith Award. The B'nai B'rith Women of Prince George's County present Book Awards for Excellence in Hebrew Studies.

*Awarded to:*

**R. Becker  
D. Fishman  
D. Manch  
R. Pomerantz  
D. Spiegel**

The Donald T. Bonney Honors Award (chemical engineering).

*Awarded to:*

**Robert S. Linden**

J. Y. Bryan Prize of \$500 for Investigative Reporting and Interpretative Photography.

*Awarded to:*

**Steven Humphreys**  
*Investigative Reporting*

Business and Management Alumni Chapter Student Awards for outstanding accomplishments in scholarship, leadership and service.

*Awarded to:*

**John Deem  
Patricia M. Hale  
Robert Allan Kinney  
Kevin P. Shannon  
David C. Wajsgras  
Edwin Lichtig III, MBA  
Pamela S. Mayo, MBA  
Marilyn Kay Roberts, MBA**

The Margaret C. Carthy Prize.

Awarded annually to the graduating general studies student who most exemplifies the goals of scholarship, creativity in program design, and commitment to the goals of general studies.

*Awarded to:*

**Phyllis B. Gilbert**

Chemical Society of Washington Award to the outstanding senior in the Department of Chemistry.

*Awarded to:*

**Eun Kyu Lee**

Civil Engineering Chi Epsilon Outstanding Senior Award.

*Awarded to:*

**Daniel Brenner**

The Carroll E. Cox Scholarship Award to the outstanding graduate student in the Department of Botany during the last year.

*Awarded to:*

**Hollis G. Bedell**

Verne R. Dapp Memorial Scholarship Award.

*Awarded to:*

**Richard Lee**

Delaware-Maryland Plant Food Association Scholarship to a student who has shown a versatile background and an active interest in agronomy and soil fertility work deserving of recognition.

*Awarded to:*

**Jean Buker  
Rebecca Jalai**

Delta Nu Alpha, Washington Chapter No. 84 Scholarship. An award of \$500 to an outstanding member of the University of Maryland chapter majoring in transportation in the College of Business and Management.

*Awarded to:*

**Jack Paul Robbins**

Delta Nu Alpha, Chesapeake Chapter No. 23 Scholarship. An award of \$400 to an outstanding member of the University of Maryland chapter majoring in transportation in the College of Business and Management.

*Awarded to:*

**Cynthia F. Hurd**

Delta Sigma Pi Scholarship Key.

*Awarded to:*

**Annette Colleen Koebler**

Eastern Shipper Motor Carrier Conference Scholarship. An award of \$500 to an outstanding student majoring in transportation in the College of Business and Management.

*Awarded to:*

**Kenneth J. Larsen**

Education Alumni Award. Presented to the outstanding senior man and senior woman in the College of Education.

*Awarded to:*

**Kathleen A. Lamb  
Special Education  
Edward R. Soltis  
Industrial Education**

College of Engineering Alumni Service Award.

*Awarded to:*

**Clifford L. Sayre III**

College of Engineering/  
Engineering Alumni Student Achievement Award.

*Awarded to:*

**Camille Gervasio**

College of Engineering Dean's Award:

*Awarded to:*

**David Layer**

College of Engineering  
Outstanding Seniors Awards.

*Awarded to:*

**AEROSPACE**

**Mark S. Webster**

**AGRICULTURAL**

**Henry A. Affeldt, Jr.**

**CHEMICAL**

**Randa I. Larach**

**CIVIL**

**Charles Nolan**

**ELECTRICAL**

**Douglas L. Himes**

**FIRE PROTECTION**

**William F. Wahl**

**MECHANICAL**

**Gary E. Mosier**

**NUCLEAR**

**William A. Mercanti**

Electrical Engineering Eta  
Kappa Nu Outstanding Senior Award.

*Awarded to:*

**Larry T. Younkens**

Factory Mutual Scholarship  
Awards for distinguished  
academic achievement in Fire  
Protection Engineering.

*Awarded to:*

**Dale M. Gigandet**

**Jennifer L. Rous**

The Frank J. Fee, Jr. Memorial  
Award. Sponsored by the  
National Fire Protection  
Association with a full  
scholarship to an outstanding  
student selected by the faculty  
of the Department of Fire  
Protection Engineering.

*Awarded to:*

**Victor L. Dubrowski**  
**Michael J. Madden**

Anne Arundel County  
Volunteer Firemen's Association  
Grant. This tuition and fees  
grant is awarded (normally for  
four years) to a student who  
will enroll in the Department of  
Fire Protection Engineering.

*Awarded to:*

**Mark S. Lorenz**

Baltimore County Volunteer  
Firemen's Association Grant.  
This tuition and fees grant is  
awarded (normally for four  
years) to a student who will  
enroll in Fire Protection  
Engineering.

*Awarded to:*

**Robert J. Francis**  
**Leonard I. Frenkil**

Maryland State Firemen's  
Association Grant. This tuition  
and fees grant is awarded  
(normally for four years) to a  
student who will enroll in the  
Department of Fire Protection  
Engineering.

*Awarded to:*

**Scott R. Campbell**  
**Derick J. Winfield**

Prince George's County  
Volunteer Firemen's Association  
Grant. This tuition and fees  
grant is awarded (normally for  
four years) to a student who  
will enroll in the Department of  
Fire Protection Engineering.

*Awarded to:*

**William C. Aceto**

Emmet Gary Scholarship of the  
Maryland State Golf  
Association to five students in  
agronomy displaying academic  
proficiency, participation in  
extracurricular activities, and  
who have an active interest in  
golf turf work.

*Awarded to:*

**John M. Krouse**  
**Byron W. Lash**  
**Thomas J. Ryan**  
**Seanne E. Udell**  
**Thomas P. Walsh**

James Douglas Goddard  
Memorial Medal. Awarded  
annually by the Prince George's  
County Alumni Club to the  
outstanding male and female  
graduating seniors from Prince  
George's County.

*Awarded to:*

**Ravi Babu Boppaha**  
**Jordana Rochelle Enig**

Charles B. Hale Dramatic  
Award.

*Awarded to:*

**Elizabeth Naylor**  
**Karen Russo**

Robert M. Higginbotham  
Memorial Award. Awarded to  
an outstanding junior student  
majoring in mathematics.

*Awarded to:*

**Mary Flather**

Undergraduate Award for  
Excellence in History.

*Awarded to:*

**Michael William Deffart**

Human Ecology Alumni  
Awards to Outstanding  
Seniors.

*Awarded to:*

**FAMILY AND COMMUNITY  
DEVELOPMENT**

**Maryanne Sottile**

**FOOD, NUTRITION AND  
INSTITUTION  
ADMINISTRATION**

**Johanna Aydelotte**

**HOUSING AND APPLIED  
DESIGN**

**Kathryn Fisher**

**TEXTILES AND CONSUMER  
ECONOMICS**

**Brenda Lee**

Jay Jackson Scholarship of \$500  
awarded to an outstanding  
journalism student.

*Awarded to:*

**Shana K. Potash**

Leidy Foundation Scholarships  
to outstanding juniors in the  
Department of Chemistry.

*Awarded to:*

**Thomas R. Johnson**  
**Linda A. Paxton**

Alice Morgan Love Scholarship  
Award.

*Awarded to:*

**Mary Nodine**

Glenn L. Martin Aerospace Engineering Scholarship.

*Awarded to:*

**Kevin G. Bowcutt**

Maryland Electrification Council Scholarship Award is presented to Agricultural Engineering students on the basis of achievement and need.

*Awarded to:*

**Geoffrey W. Schoming**

Maryland Professional Chapter, Public Relations Society of America scholarship of \$250 to an outstanding public relations student.

*Awarded to:*

**Elizabeth E. Gibbons**

Maryland Professional Chapter, Sigma Delta Chi, scholarship of \$100 to an outstanding news-editorial journalist.

*Awarded to:*

**Sean P. Lonergan**

The Isabel McDonald Memorial Award is given to a deserving graduate student in microbiology.

*Awarded to:*

**Charles W. Emala**

Gene McLane Scholarship Fredericksburg DNA Chapter 1988. An award of \$250 to an outstanding member of the University of Maryland Student Chapter majoring in transportation in the College of Business and Management.

*Awarded to:*

**Elaine Saunders**

The Andrew J. Moyer Memorial Award is given to a deserving student in microbiology.

*Awarded to:*

**Huo-shu Houng**

National Defense Transportation Association, Washington Chapter Scholarship Award. An award of \$100 to an outstanding member of the University of Maryland Chapter majoring in transportation in the College of Business and Management.

*Awarded to:*

**Dawn A. Schoenmeier**

Phi Delta Gamma, Sigma Chapter Study Grant.

*Awarded to:*

**Karen A. Verbeke**

Phi Delta Gamma, Sigma Chapter Award to an outstanding candidate earning a doctoral degree.

*Awarded to:*

**Dr. Anna R. Hauptman**

Pi Kappa Lambda Scholar Awards in Music.

*Awarded to:*

**Joyce Lockard  
Charles Stier  
Frances White**

Pi Tau Sigma Memorial Award in mechanical engineering.

*Awarded to:*

**Gary E. Mosier**

Pilot Freight Carriers, Inc., Scholarship. An award of \$500 to an outstanding student majoring in transportation in the College of Business and Management.

*Awarded to:*

**Suneeta Agarwal**

Gertrude Poe Scholarships of \$500 each in honor of the former publisher of the Laurel *News-Leader*.

*Awarded to:*

**Jill Bilzi  
Lisa Flyer  
Rose-Anne Lenchek  
Elizabeth Newton  
Gwen Roseman**

Presser Foundation Scholar Award for outstanding achievement in music scholarship and performance.

*Awarded to:*

**Sophia Pallas**

The Propeller Club of the United States, Baltimore Port Scholarship Award. An award of \$100 to an outstanding member of the University of Maryland Student Port majoring in transportation in the College of Business and Management.

*Awarded to:*

**William Gregory Schaub**

The Robert M. Rivello Scholarship in Aerospace Engineering is awarded to the junior in the Department of Aerospace Engineering who has attained the highest overall academic average.

*Awarded to:*

**David J. Haas**

Leland E. and Catherine B. Scott Award to the outstanding graduate student in horticulture.

*Awarded to:*

**Edna Pesis**

Scripps-Howard Inc. Scholarships of \$500 each to outstanding students in the news-editorial and broadcasting sequence.

*Awarded to:*

**Mai T. Pham  
Angela Kuhn**

The Shipley's of Maryland Award.

*Awarded to:*

**Patricia Louise Rogers**

Parker Shirling Turfgrass Scholarship of the Maryland Turfgrass Association to a student demonstrating academic proficiency in agronomy, participation in extracurricular activities, and an active interest in commercial turf work.

*Awarded to:*

**James C. Patton, Jr.**

Sigma Alpha Iota College Honor Award (Music) to the senior demonstrating outstanding achievement in musicianship, scholarship and service.

*Awarded to:*

**Regina Barbera**

Sigma Alpha Iota Honor Certificate (Music). Awarded to the senior with the highest scholastic average.

*Awarded to:*

**Sophia Pallas**

Sigma Alpha Omicron Award for the outstanding senior in microbiology.

*Awarded to:*

**Victor A. David**

Sigma Delta Chi Herman Lowe scholarships, Washington Professional Chapter, Sigma Delta Chi/Society of Professional Journalists scholarships of \$1,750.

*Awarded to:*

**Amy Hollis**

Sigma Delta Pi Award. Presented by the Department of Spanish and Portuguese to the graduating member of Sigma Delta Pi (National Spanish Honor Society) who has rendered the greatest service to the Delta (University of Maryland) Chapter.

*Awarded to:*

**Kathleen L. Koontz**

Sigma Xi Research Excellence Award for Graduate Students.

*Awarded to:*

**Vitin Kumar  
Beverly Mock**

Society of Fire Protection Engineers' Outstanding Senior Award is presented to the most outstanding senior in fire protection engineering.

*Awarded to:*

**William F. Wahl**

Excellence in the Study of Spanish.

*Awarded to:*

**Linda S. Rentz**

Excellence in Teaching Award. Presented by the Department of Spanish and Portuguese to a Teaching Assistant who has demonstrated excellence in classroom teaching.

*Awarded to:*

**Sima Kopelove**

Charles A. Taff Scholarship Fund. An award of \$500 to an outstanding student majoring in transportation in the College of Business and Management.

*Awarded to:*

**Darryl W. Shaw**

The Robert J. Taylor Academic Achievement Award is presented to the outstanding junior in fire protection engineering by the Salamander Honor Society.

*Awarded to:*

**Brian M. Nixon**

Homer Ulrich Performance Awards in Music (piano, voice and instruments).

*Awarded to:*

PIANO

**Paula Haseman, graduate  
Thomas Moore, undergraduate**

VOICE

**Lynne Nemeth, graduate  
Felicia Rosen, undergraduate**

FLUTE

**Mary Jean Simpson, graduate**

Wall Street Journal Student Achievement Award. An award to the outstanding student in investments and security analysis in the College of Business and Management.

*Awarded to:*

**Lorrie M. Norrington**

Womens Club of Chevy Chase Award for Outstanding Achievement in Music Performance.

*Awarded to:*

**Susan Greenleaf, voice  
Pamela Preston, piano**

Women's Transportation Seminar Scholarship. An award of \$150 to an outstanding student majoring in transportation in the College of Business and Management.

*Awarded to:*

**Elaine Saunders**

Zonta Scholarship.

*Awarded to:*

**Mary A. Sadowski**



# Athletic Awards

## Special Athletic Awards

The Alvin L. Aubinoe Football Trophy for the unsung hero of the current season.

*Awarded to:*

**Gregory A. Vanderhout**

A.C.C. Plaque to a senior for excellence in scholarship and athletics.

*Awarded to:*

**Ralph L. Lary**

Football

**Laura LeMire**

Field Hockey/Lacrosse

Bob Beall-Tommy Marcos Trophy to the outstanding offensive back of the year.

*Awarded to:*

**Dave Pacella**

Football

John T. Bell Swimming Award to the outstanding swimmer or diver.

*Awarded to:*

**John Haddon**

Swimming

William R. Campbell Swimming Trophy to the senior letterman who has contributed most to swimming.

*Awarded to:*

**William Bartle**

The George C. Cook Memorial Scholarship Trophy to a member of the football team with the highest scholastic average.

*Awarded to:*

**Mark Sobel**

Geary F. Eppley Award to the graduating male senior athlete, who during his four years of varsity competition, lettered at least once and attained the highest over-all scholastic average.

*Awarded to:*

**Sidney A. Kaufman**

Soccer

Tom Fields Award to the most important member of the cross country team based on the qualities of leadership, dedication to excellence, attitude and personal achievement.

*Awarded to:*

**Per Kristoffersen**

Herbert H. Goodman Wrestling Trophy to the most outstanding wrestler of the year.

*Awarded to:*

**Mark Dugan**

Ray Krouse Senior Award to the most valuable football player.

*Awarded to:*

**Gregory Vanderhout**

The Charles Leroy Mackert Trophy offered by William E. Krouse to the Maryland student who has contributed most to wrestling while at the University of Maryland.

*Awarded to:*

**Jeff Armstrong**

The Maryland Ring to the senior resident of Maryland who is adjudged the best athlete of the year.

*Awarded to:*

**Ralph L. Lary**

Football

Silvester Watch typifying the best in athletics.

*Awarded to:*

**Gregory L. Manning**

Basketball

Swim Pro—Outstanding Swimmer Award to the outstanding swimmer or diver.

*Awarded to:*

**Deborah Meyer**

Swimming

James M. Tatum Award to the outstanding tackle on the football team.

*Awarded to:*

**Gregory A. Vanderhout**

University of Maryland Alumni Swimming Association Scholar Athlete Award to the swimmer who has compiled the best combination of academic and aquatic records.

*Awarded to:*

**Jim Wenhold**

**Betsy Bozzelli**

A. V. Williams Award for the Maryland football player who has exhibited outstanding and conspicuous sportsmanship during the year.

*Awarded to:*

**Brian J. Riendeau**

## Certificates

### Basketball (Men's)

Jeff Adkins

Taylor Baldwin

Adrian Branch

Eddie Bush, *Manager*

Chuck Driesell

Neal Eskin, *Manager*

Mark Fothergill

Pete Holbert

Reggie Jackson

Greg "Dutch" Morley

Charles Pittman

Steve Rivers

Herman Veal

### Basketball (Women's)

Barb Cohen

Lisa Desvigne

Chris Johnson

Kim Johnson

Debbie Lytle

Lydia McAliley

Belinda Pearman

Jasmina Perazic

Marcia Richardson

Julie Silverberg

Dorothy Smith

Kay Studevart

Myra Waters

### Cross Country (Men's)

Robert Cullom

John Green

Joseph Herget

Jay Kelchner

Per Kristoffersen

Layne Party

Michael Trunkes

### Cross Country (Women's)

Janice Farr  
Margaret Hoyert  
Julie Party  
Karen Wagner  
Patricia F. Walker  
Mary Walsh  
Jean Whiston

### Field Hockey

Mary Bernard  
Gigi Daley  
Tracie Duncan  
Debra Faktorow  
Celine Flinn  
Lynn Frame  
Andrea LeMire  
Karyn McGarrie  
Lori Moxley  
Sissy Murphy  
Kay Ruffino  
Audrey Schmuhl  
Karen Trudel  
Sharon Watson  
Jackie Williams

### Football

Steven W. Adams  
Jess G. Atkinson  
Edward J. Aulisi  
Joseph M. Aulisi  
Brian M. Baker  
Clarence R. Baldwin  
Les G. Boring  
Joe M. Brkovich  
Gurnest Brown  
Michael J. Corvino  
Darnell Dailey  
Russell A. Davis  
Mark D. Duda  
Mark A. Durbin  
Norman Esiason  
Howard L. Eubanks  
Tyrone Furman  
Robert R. Gioia  
James D. Gross  
Lendell Jones

James A. Joyce  
Willie Joyner  
Peter A. Koch  
Frank S. Kolencik  
John Kreider  
Mike Lewis  
Leonard A. Lynch  
William J. McFadden  
Robert Milkovich  
Michael C. Muller  
John Lee Nash  
David W. Pacella  
William P. Pugh  
Brian J. Reindeau  
Jeff L. Rodenberger  
Jonathan D. Simmons  
Mark Sobel  
Ron M. Solt  
Todd W. Stephens  
David F. Taylor  
Larry S. Tholen  
Melvin Thompson  
John K. Tice  
Vince L. Tomasetti  
Greg A. Vanderhout  
Harry A. Venezia  
Timothy F. Whittie  
Joseph A. Wilkins  
Eric W. Wilson  
Mark J. Wilson  
Wayne T. Wingfield  
James "Todd" Wright  
Charles Wysocki  
Patrick J. Zillman

### Gymnastics

Jill Andrews  
Cynthia Carapellucci  
Heidi Cayouette  
Suzanne Davison  
Jennifer Huff  
Katherine Hurley  
Julie Kane  
Stacey Mont  
Holly Morris  
Kathy Richardson  
Jamie Sariosus  
Ruth Shladovsky

### Soccer

Brian C. Barbazette  
Peter H. Bourne  
William Casagrande  
Jeffrey P. Dougherty  
John F. Fink  
Edmund J. Gauss  
Moshe Goldfarb  
Douglas E. Howland  
James G. Hudik  
Mark J. MacLaughlin  
Kirk F. Miller  
George Reid  
Timothy P. Reynolds  
Glen N. Singer  
Theodore S. Tsapalas  
Kenneth Wilkerson

### Swimming (Men's)

Michael Alderson  
William Bartle  
Christopher Camut  
Mark Ciabaton  
Drew Desjardins  
Mark Gillies  
Steven Goldhirsh  
Joseph Haddon  
Roger Masse  
Michael Nemeck  
Robert Neuendorf  
Sean Redmond, *Manager*  
Kirk Sanocki  
David Welsh  
James Wenhold

### Swimming (Women's)

Caroline Barbour  
Betsy Bozzelli  
Evelyn Buswell  
Anne Buyer  
Hope Cullen  
Amy Dilweg  
Melanie Gillet  
Carolyn Kaucher  
Deborah Meyer  
Ellen Murphy  
Barb Schmidt

Wendy Shoyer  
Lisa Unger  
Suzy Wigetman

### Tennis

Christy Bradley  
Jamie Clyman  
Wendy Fine  
Emmy Ho  
Nancy Horwitz  
Angela Klapp  
Denise Laughery  
Cindy Lubman  
Debbie Trappen  
Gretchen Weise

### Volleyball

Sue Amey  
Brenda Astle  
Tammy Buckley  
Nancy Hensler  
Sue Lombardi  
Beth Slebodnik  
Robyn Smietan  
Michele Steffen  
Ruthe Swanson  
Sue Vance  
Veronica Vogel  
Doris Wood

### Wrestling

Jeff Armstrong  
Todd Camel  
Mark Dugan  
Dan Harvey  
John Kostelac  
Steve McGovern  
Tony Russo  
Randy Thompson  
Paul Triplett  
Darryl White  
John Worley



# AFROTC Awards

---

**AFROTC Leadership Ribbon.** Presented for outstanding performance in a position of leadership as a cadet officer. Recognizes cadet officers who display leadership ability above and beyond normal expected performance.

*Awarded to:*

**Shirley H. Brown  
Richard A. Catano  
Brian D. Classen  
Gilbert O. Classen Jr.  
Linwood P. Jones  
Michael S. Kearns  
Keith D. Krause  
Jeanine E. Murphy  
Brady L. Perry**

**AFROTC Superior Performance Ribbon.** Presented to a cadet for a single or sustained performance of a superior nature. Recognizes achievements which are clearly outstanding.

*Awarded to:*

**Raymond R. Del Pozo  
Susan L. Hamilton**

**Air Force Association Award.** Presented to the outstanding Senior Cadet who has excelled in field training, possesses outstanding individual leadership characteristics, ranks in the upper 10 percent of the class in the University and the upper 5 percent of ROTC class and has outstanding promotion potential.

*Awarded to:*

**F. Joseph Shelton**

**The Alumni Cup.** Presented to the Senior Cadet who has achieved the highest cumulative grade point average, while at the same time demonstrating the highest degree of officer potential.

*Awarded to:*

**Michael D. Kim**

**American Defense Preparedness Association Award.** Presented to the outstanding Senior Cadet who has received no grade in the advanced ROTC courses less than B, is in the upper half of total senior enrollment at the University of Maryland, has participated actively in athletics and/or campus activities, and has demonstrated outstanding leadership qualities.

*Awarded to:*

**Duane M. Davis**

**The American Legion "Outstanding Senior" Award.** Presented to the cadet best described as the Outstanding ROTC Senior.

*Awarded to:*

**Daniel Keder**

**The American Legion ROTC General Military Excellence Awards.** Presented each year to a Senior (Gold Award) in the upper 25 percent of the ROTC class, and who has demonstrated outstanding qualities in military leadership, discipline and character.

*Awarded to:*

**Zachary R. Fallin**

**The American Legion ROTC Scholastic Award.** Presented each year to an outstanding Senior (Gold Award) who is in the upper 10 percent of the class in the University and the upper 25 percent of the ROTC class, and who has demonstrated high qualities in military leadership.

*Awarded to:*

**Michael D. Kim**

**Armed Forces Communications and Electronics Association Award.** Presented to the outstanding senior cadet who is preparing for a career in a technical area and has demonstrated outstanding qualities of military leadership, high moral character, and definite aptitude for military service.

*Awarded to:*

**Henry T. Morris IV**

**Commandant of Cadets Award.** Presented to a Senior Cadet for outstanding performance as a Support Officer. This cadet most successfully exemplifies the "Complete Staff Officer."

*Awarded to:*

**Harry L. Neal**

**Daughters of American Revolution.** Presented to a Senior Cadet who is in the upper 25 percent of both the ROTC class and the University, and who demonstrates high qualities of dependability, good character, adherence to military discipline, and leadership. Also demonstrates a fundamental and patriotic understanding of the importance of ROTC training.

*Awarded to:*

**Thomas R. Lewandowski**

**Disabled American Veterans Award.** Presented each year to the Senior Cadet who has demonstrated outstanding leadership, scholarship, and citizenship.

*Awarded to:*

**Linda L. Taylor**

**Governor's Cup.** Offered each year by His Excellency, the Governor of Maryland, and awarded to the cadet chosen by the Detachment Staff as the Cadet of the Year.

*Awarded to:*

**Mark K. Cole**

**Military Order of World Wars Award.** Presented to Aerospace Studies cadets recognized as the most improved within his class.

*Awarded to:*

**Brian D. Blankinship**

---

The Professor of Aerospace Studies Award. Presented to the Senior Cadets who have made a unique contribution to the mission of the AFROTC program at the University of Maryland. Their efforts demonstrated initiative, professionalism and dedication to their assigned responsibilities.

*Awarded to:*

**David L. Harrison**  
**David M. Kaplan**  
**Leonard K. Murin**

Professor of Aerospace Studies Special Recognition.

*Awarded to:*

**Raymond R. Del Pozo**  
**Susan L. Hamilton**  
**Linwood P. Jones**  
**Michael S. Kearns**  
**Harry L. Neal**  
**Linda L. Taylor**

George M. Reiley Award. Presented to the member of the flight instruction program who shows the highest aptitude for flying, as demonstrated by his or her performance in the program.

*Awarded to:*

**Michael D. Mallon**

The Reserve Officers Association Award. Presented to the Senior Cadet (Gold Award) who demonstrates outstanding academic achievement in AFROTC subject matter and highest officer potential.

*Awarded to:*

**Steve F. Shipp**

Society of American Military Engineers ROTC Award Nomination. The cadet selected for this national award is recognized as one of 20 outstanding AFROTC senior cadets pursuing an engineering curriculum. Award recognizes outstanding academic performance and professional officer potential.

*Cadet nominated:*

**William B. Husselbaugh**



# Graduation Receptions

## **Division of Agricultural and Life Sciences**

*Chemistry & Biochemistry*  
1526 White Memorial  
Library  
*Entomology*  
2300 Symons Hall  
*Geology*  
1121 Geology  
Building  
*Microbiology*  
2131 Skinner Hall  
*Zoology*  
1200 Zoology-Psychology  
Building

## **Division of Arts and Humanities**

*School of Architecture*  
0204 Architecture Building  
*College of Journalism*  
Lobby, Journalism  
Building  
*American Studies*  
2140 Taliaferro Hall  
*Art*  
Atrium, Art-Sociology  
Building  
*Comparative Literature*  
4220 Foreign Languages  
Building  
*Dance*  
1116 EE Building, Dance  
Studio  
*English*  
1119 Taliaferro Hall  
*French*  
3120 Foreign Languages  
Building  
*German & Russian*  
3215 Foreign Languages  
Building

## *History*

2119 Francis Scott Key  
Hall

## *Music*

Recital Hall, 1125 Tawes  
Fine Arts Building

## *Philosophy*

1131 Skinner Hall

## *Spanish*

2215 Foreign Languages  
Building

## *Communication Arts and Theatre/Radio, Television &*

## *Film*

North Colonnade,  
Tawes Fine Arts Building

## **Division of Behavioral and Social Sciences**

*College of Business and  
Management*  
Atrium, Student Union  
*Afro-American Studies  
Program*  
2169F Social Sciences

## *Anthropology*

1107 Woods Hall

## *Criminology and Law Enforcement*

2205 Social Sciences

## *Economics*

1101 Tydings Hall

## *Geography*

Lecture Hall, Social  
Sciences

## *Government and Politics*

2181 Social Sciences

## *Hearing and Speech Sciences*

0208 Social Sciences

## *Psychology*

1240 Zoology-Psychology  
Building

## *Sociology*

2108 Art-Sociology  
Building

## *Urban Studies*

Lecture Hall, Social  
Sciences

## **Division of Human and Community Resources**

## *College of Education*

Harold R. W. Benjamin  
Building (unless otherwise  
noted)

Counseling and  
Personnel Services,  
3214

Early Childhood,  
Elementary and Secondary  
Education, 1240

Education Policy,  
Planning, and  
Administration, 3237

Industrial Education,  
J. M. Patterson  
Building, 3202

Institute for Child  
Study, 3304

Special Education, 1230

## *College of Human Ecology*

Maryland Room,  
Marie Mount Hall

## *College of Library and Information Services*

4114 Hornbake Library

## *College of Physical Education, Recreation and Health*

1312 PERH Building

## **Division of Mathematical and Physical Sciences and Engineering**

## *College of Engineering*

Maryland Ballroom,  
Main Dining Hall

## *Computer Science*

2324 Computer Science  
Building

## *Mathematics*

(8 a.m. breakfast)  
3201 Mathematics Building

## *Physics & Astronomy*

1410-1412 Physics  
Building

## **Undergraduate Studies General & Individual Studies**

Main Lobby,  
Hornbake Library

# Cole Field House Seating

**Section 1:**  
 Agriculture  
 Education  
 Agricultural and Life  
 Sciences  
 Arts and Humanities

**Section 2:**  
 Graduate School  
 Behavioral and Social  
 Sciences

**Section 3:**  
 Physical Education,  
 Recreation and Health  
 Human Ecology  
 Business and Management

**Section 4:**  
 Undergraduate Studies  
 Architecture  
 Journalism  
 Engineering  
 Mathematical and Physical  
 Sciences and Engineering

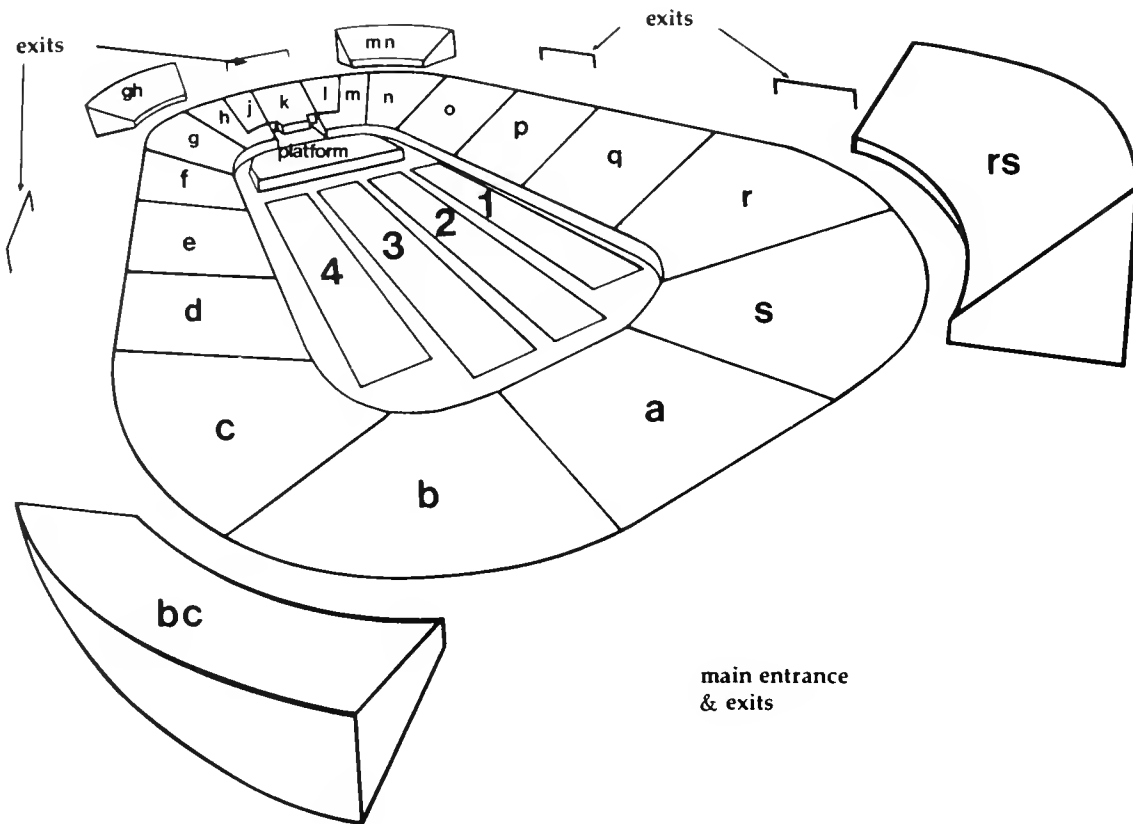

# A Walking Tour through the College Park Campus

There are many interesting educational and research facilities on the College Park Campus. We have selected some of these that you may wish to visit along a walking tour. These facilities are open on weekdays from 8:30 a.m. to 4:30 p.m., except where noted. You are welcome to tour them at your leisure. Other points of interest on campus may be toured by appointment through the phone extension listed after each facility. For general information, call the Student Union Information Center (454-2801).

## Highlights

**MEMORIAL CHAPEL** — (BLDG. 009) Regents Drive. A schedule of multid denominational services can be obtained in the North Administration Bldg.

**NORTH ADMINISTRATION BUILDING** - (BLDG. 052) Regents Drive. This facility houses the Admissions Office of the University; Office of the Registrar for graduate transcripts and commencement information; and offices for student financial aid, housing, and campus employment.

**HORNBAKE LIBRARY** — (BLDG. 147) Corner of Regents and Campus Drives. Completed in 1973, the library is one of the finest in the nation. In addition to serving undergraduate students, it also houses at the graduate level the College of Library and Information Services.

**MARYLAND STUDENT UNION** — (BLDG. 163) Campus Drive. A new addition to the Student Union was completed in 1972. You can obtain a building directory and schedules of events and activities at the information desk in the front lobby. Guided tours are available (with one day's notice) to the bowling alleys, billiard room, ballroom, cafeterias, motion picture theatre, and exhibits.

**COLE FIELD HOUSE** — (BLDG. 162) Campus Drive. With a seating capacity of 14,500 the Arena of Cole Field House is used for basketball games, classes in physical education, commencements, concerts, academic testing, track, and many other indoor activities. Other areas of the building contain small gymnasiums, a swimming pool, classrooms,

faculty offices, a ticket booth for athletic events, and the Department of Intercollegiate Athletics.

**TAWES FINE ARTS CENTER** — (BLDG. 141) Campus Drive. Offices of the departments of communication arts and theatre and the department of music are housed in this building. University Theatre is also located here, adjacent to Parking Lot #1.

**SCHOOL OF ARCHITECTURE BUILDING** — (BLDG. 145) Campus Drive. You are invited to walk through this facility and view displays of student architectural designs and the faculty-designed sculpture in the West Court.

**CENTER OF ADULT EDUCATION.** The Center of Adult Education is a residential conference facility for continuing education for adults. Call 454-4158.

**THEODORE R. McKELDIN LIBRARY.** McKeldin contains materials for the use of graduate students and faculty as well as undergraduates. (Ext. 5704).

**BYRD STADIUM.** Football games, lacrosse games, and track and field events are held in this stadium which holds 45,000 spectators. (Ext. 4705)

**ASTRONOMY OBSERVATORY.** Open House is held on the 5th and 20th of each month at 8:00 p.m. E.S.T. for the general public. Large groups may call for reservations at 454-3001.

**ROSSBOROUGH INN.** The oldest building on the College Park Campus is open to the public for lunch, Monday through Friday, from 11:00 a.m. to 2:00 p.m. (Ext. 3940)

